Ain't No Mountain High Enough

Trumpet in B♭ 4

Simpson/Ashford
Arr: Wallin 2025

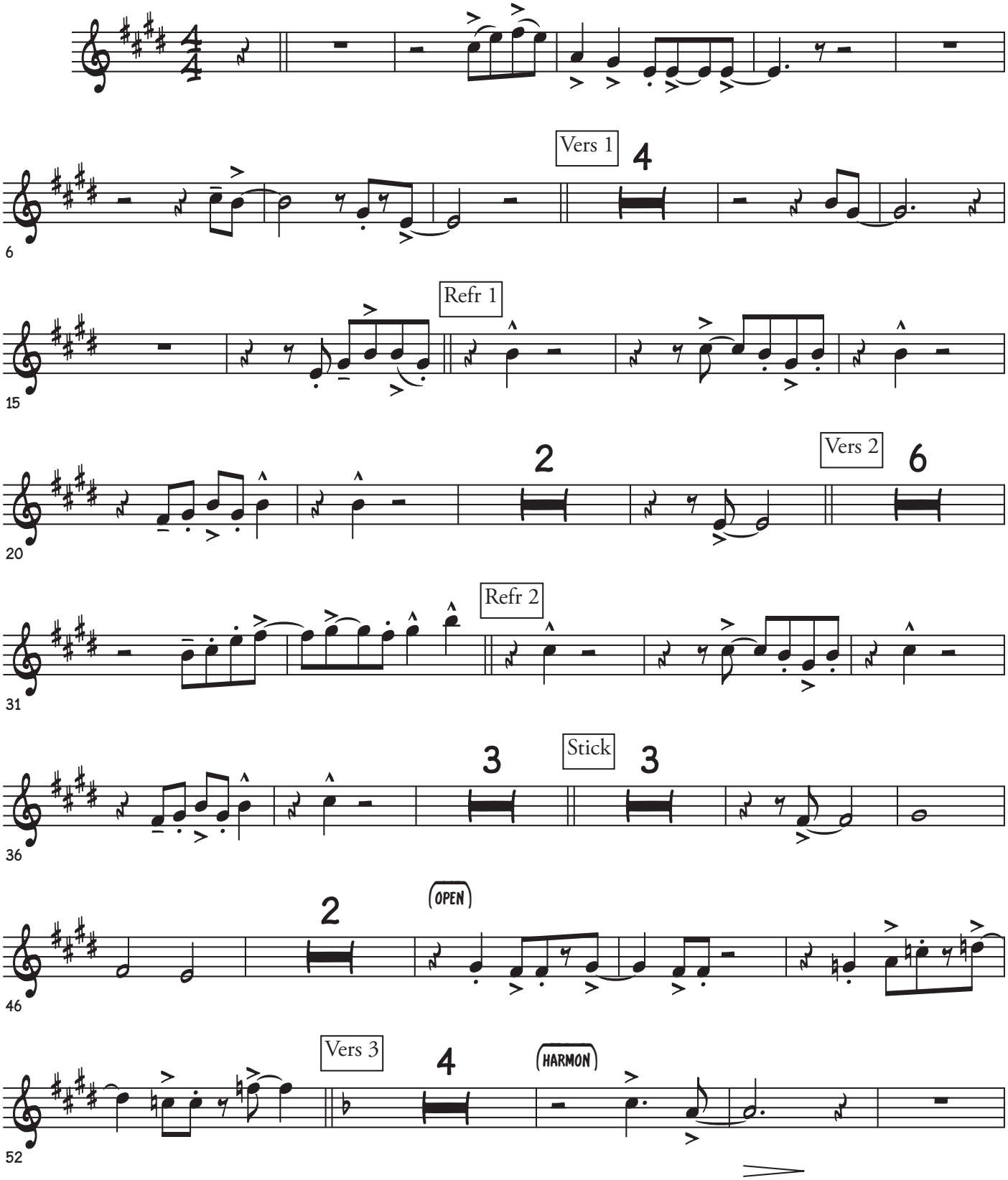

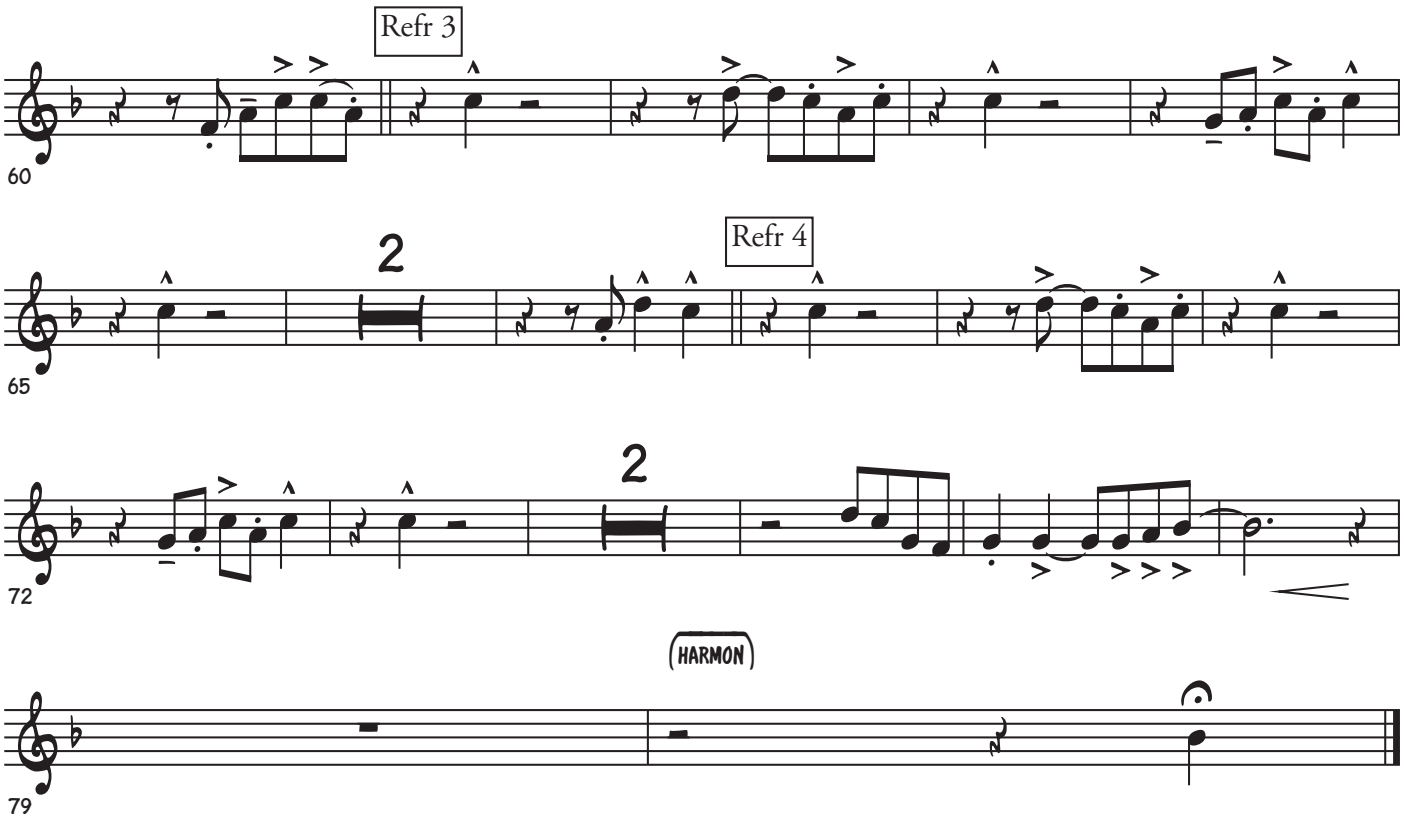
Refr 3
60
2
Refr 4
65
2
72
HARMON
79