Electric Bass

And I'm Telling You

Krieger Eyen
Arr: Wallin 2025

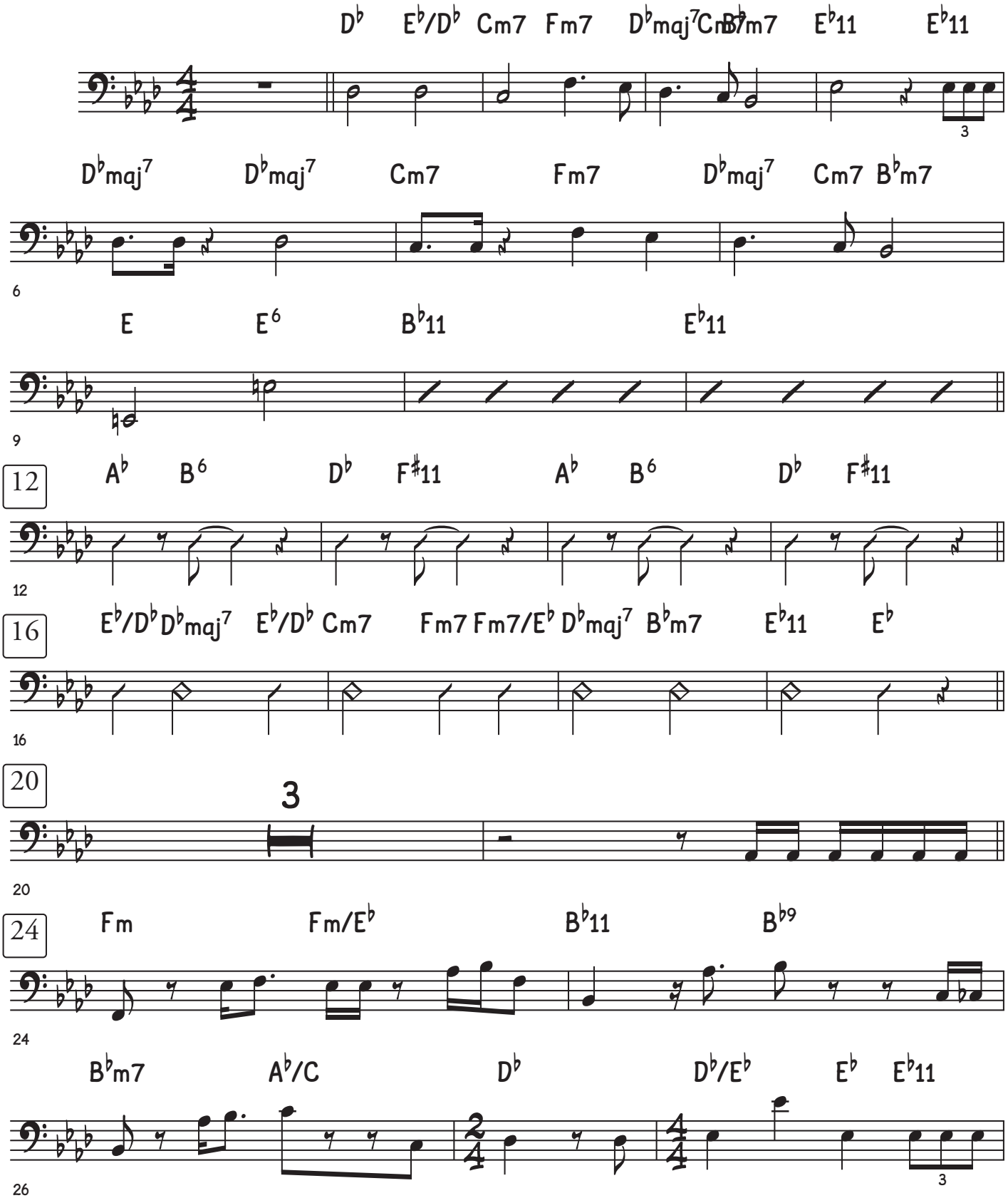

©

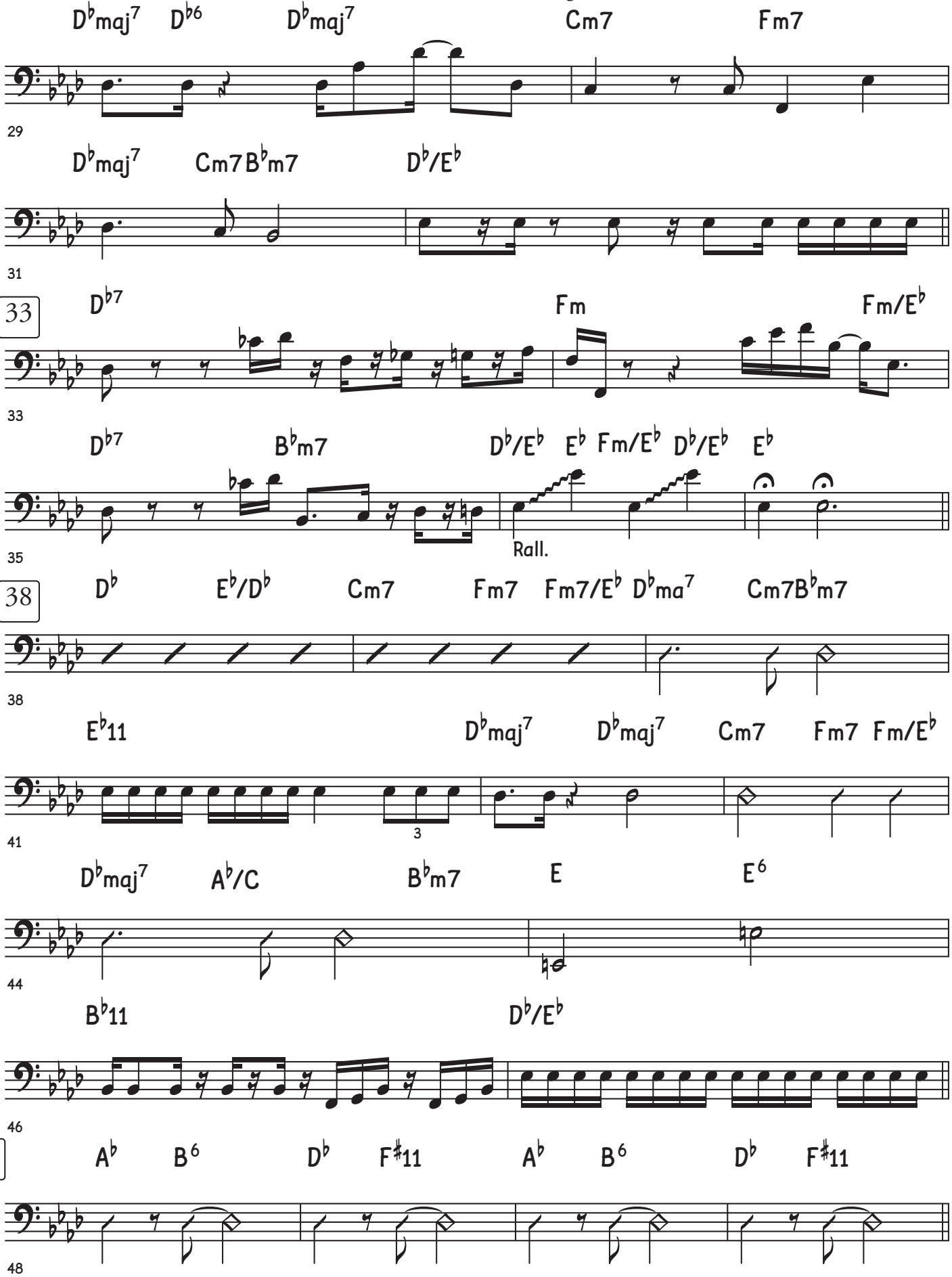
D♭maj7 D♭6 D♭maj7 Cm7 Fm7
29
D♭maj7 Cm7 B♭m7 D♭/E♭
31
33
D♭7 Fm Fm/E♭
33
D♭7 B♭m7 D♭/E♭ E♭ Fm/E♭ D♭/E♭ E♭
35
Rall.
38
D♭ E♭/D♭ Cm7 Fm7 Fm7/E♭ D♭ma7 Cm7B♭m7
38
E♭11 D♭maj7 D♭maj7 Cm7 Fm7 Fm/E♭
41
3
D♭maj7 A♭/C B♭m7 E E6
44
B♭11 D♭/E♭
46
48
A♭ B6 D♭ F♯11 A♭ B6 D♭ F♯11
48

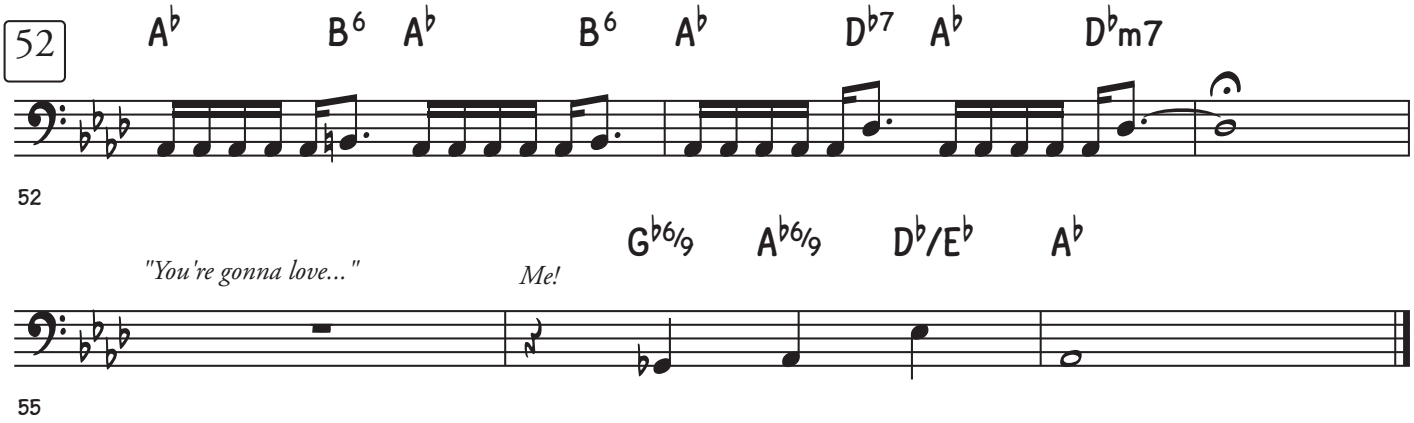
52
A♭ B6 A♭ B6 A♭ D♭7 A♭ D♭m7
52

"You're gonna love..."
Me!
G♭6/9 A♭6/9 D♭/E♭ A♭
55