Piano

And I'm Telling You

Krieger Eyen
Arr: Wallin 2025

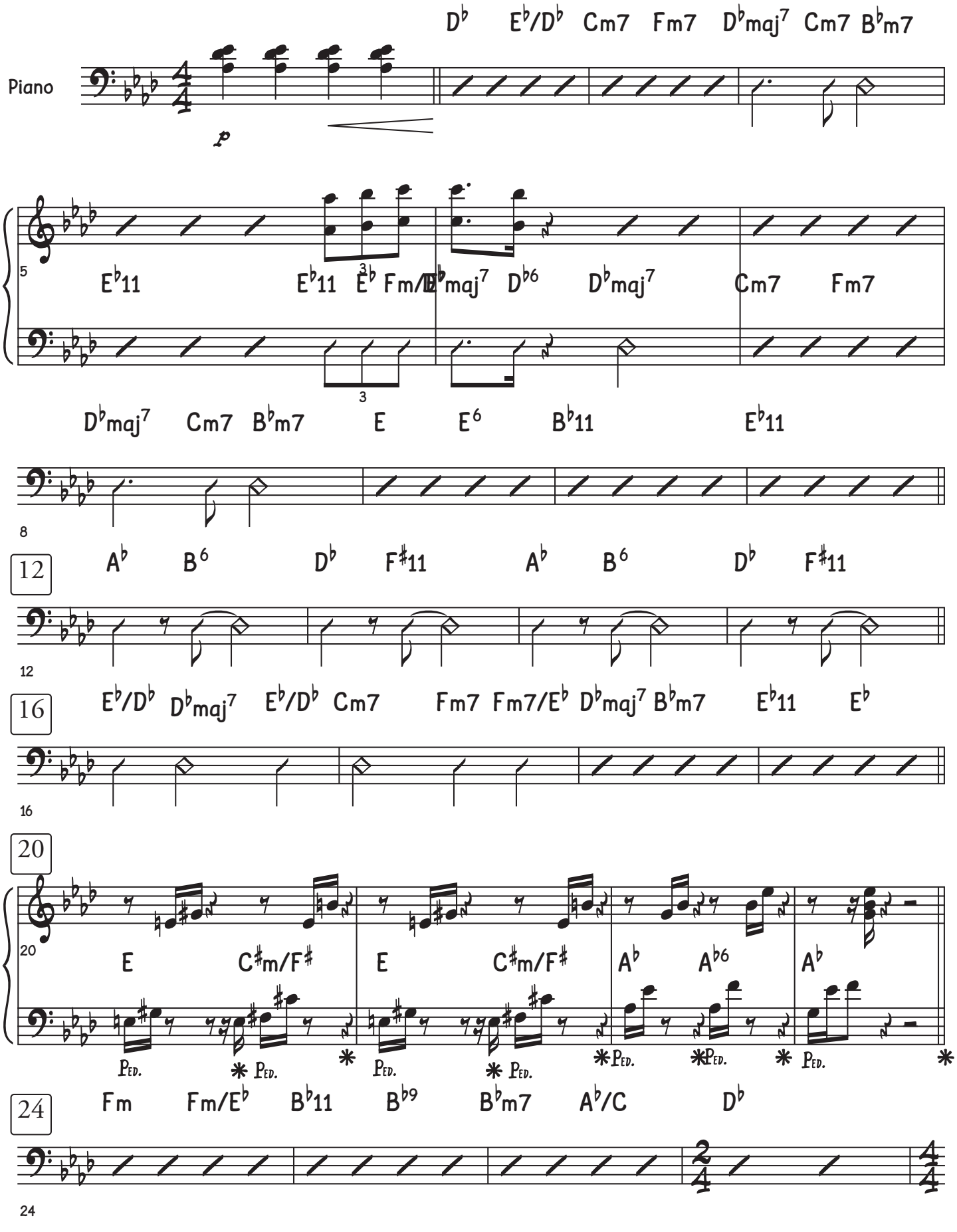

©

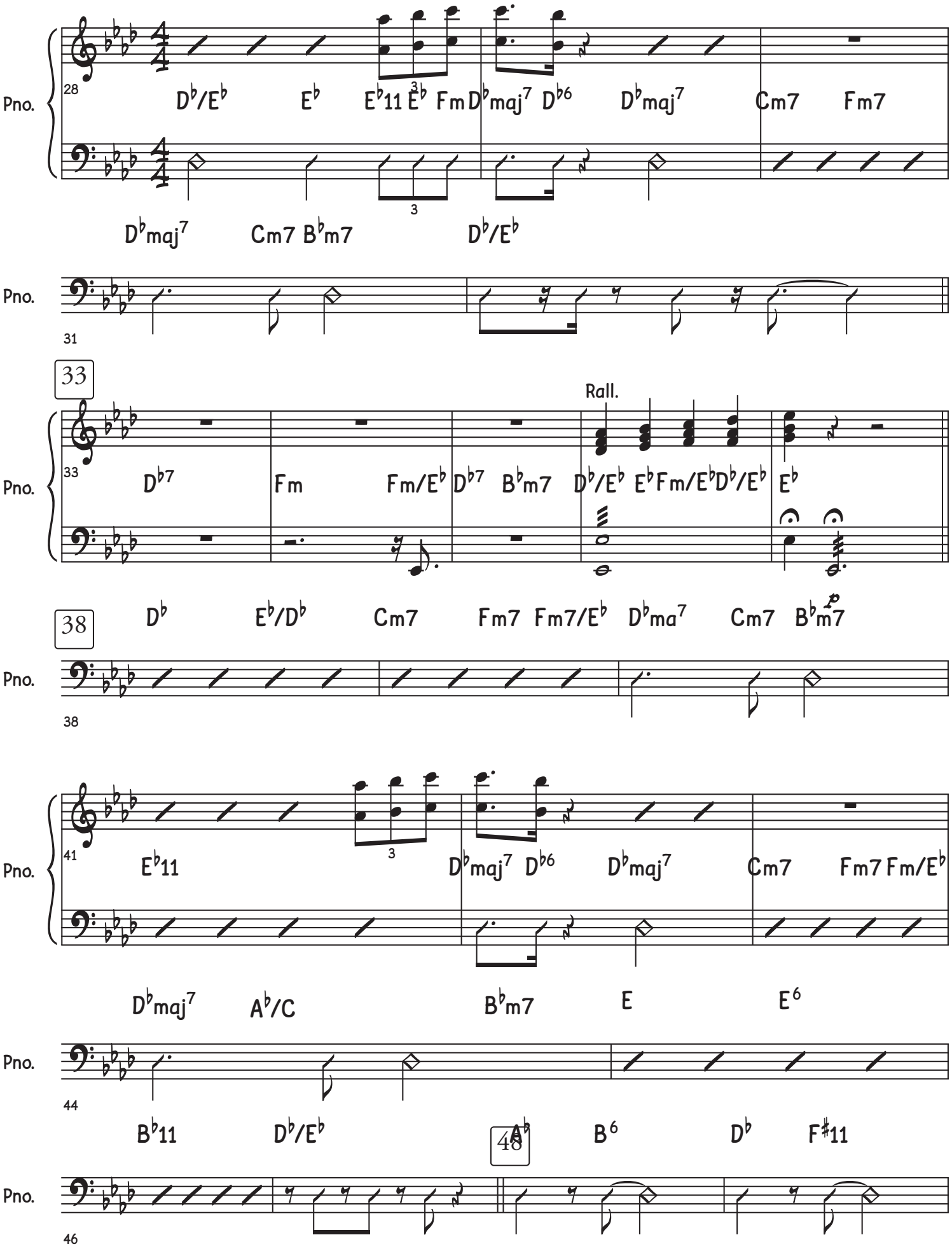
Pno.
28
D♭/E♭ E♭ E♭11 E♭ Fm D♭maj7 D♭6 D♭maj7 Cm7 Fm7
D♭maj7 Cm7 B♭m7 D♭/E♭
Pno.
31
33
Rall.
Pno.
33
D♭7 Fm Fm/E♭ D♭7 B♭m7 D♭/E♭ E♭Fm/E♭D♭/E♭ E♭
38
D♭ E♭/D♭ Cm7 Fm7 Fm7/E♭ D♭ma7 Cm7 B♭m7
Pno.
38
Pno.
41
E♭11 D♭maj7 D♭6 D♭maj7 Cm7 Fm7 Fm/E♭
D♭maj7 A♭/C B♭m7 E E6
Pno.
44
B♭11 D♭/E♭
48
A♭ B6 D♭ F♯11
Pno.
46

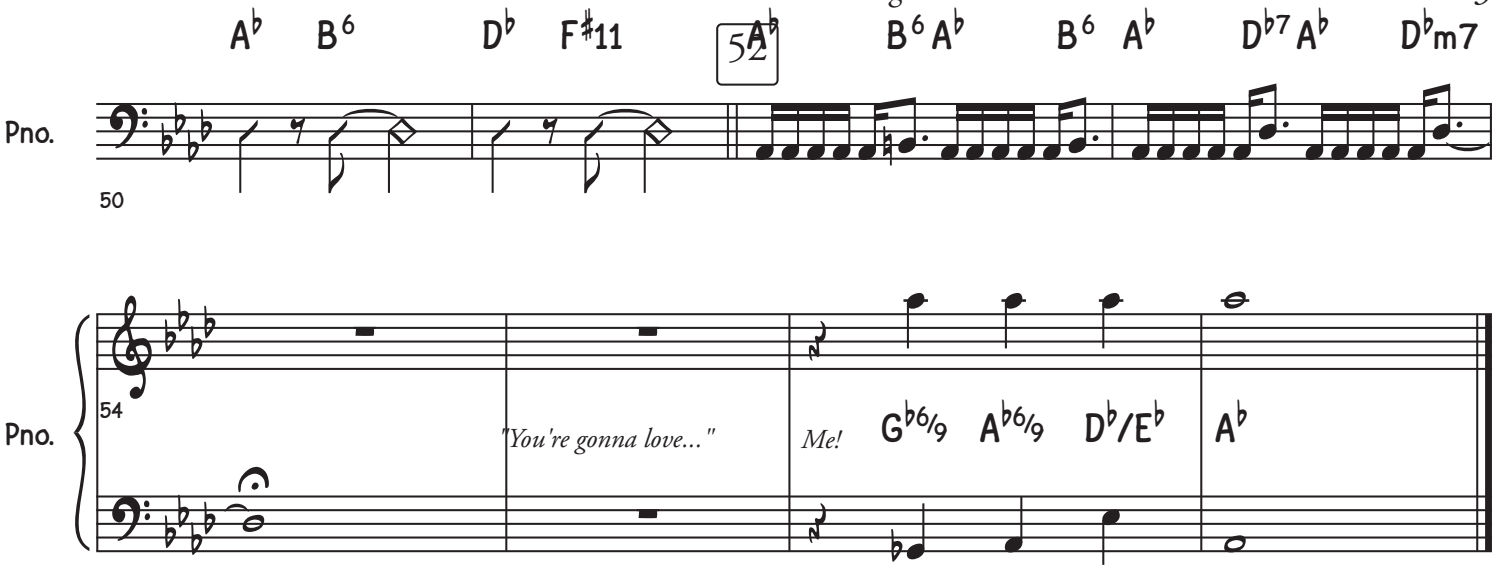
A♭ B6 D♭ F♯11
52
A♭ B6 A♭ B6 A♭ D♭7 A♭ D♭m7
Pno.
50

Pno.
54
"You're gonna love..."
Me!
G♭6/9 A♭6/9 D♭/E♭ A♭