Alto Sax. 1

Hallelujah I Just Love Him So

Ray Arr.C.Wallin

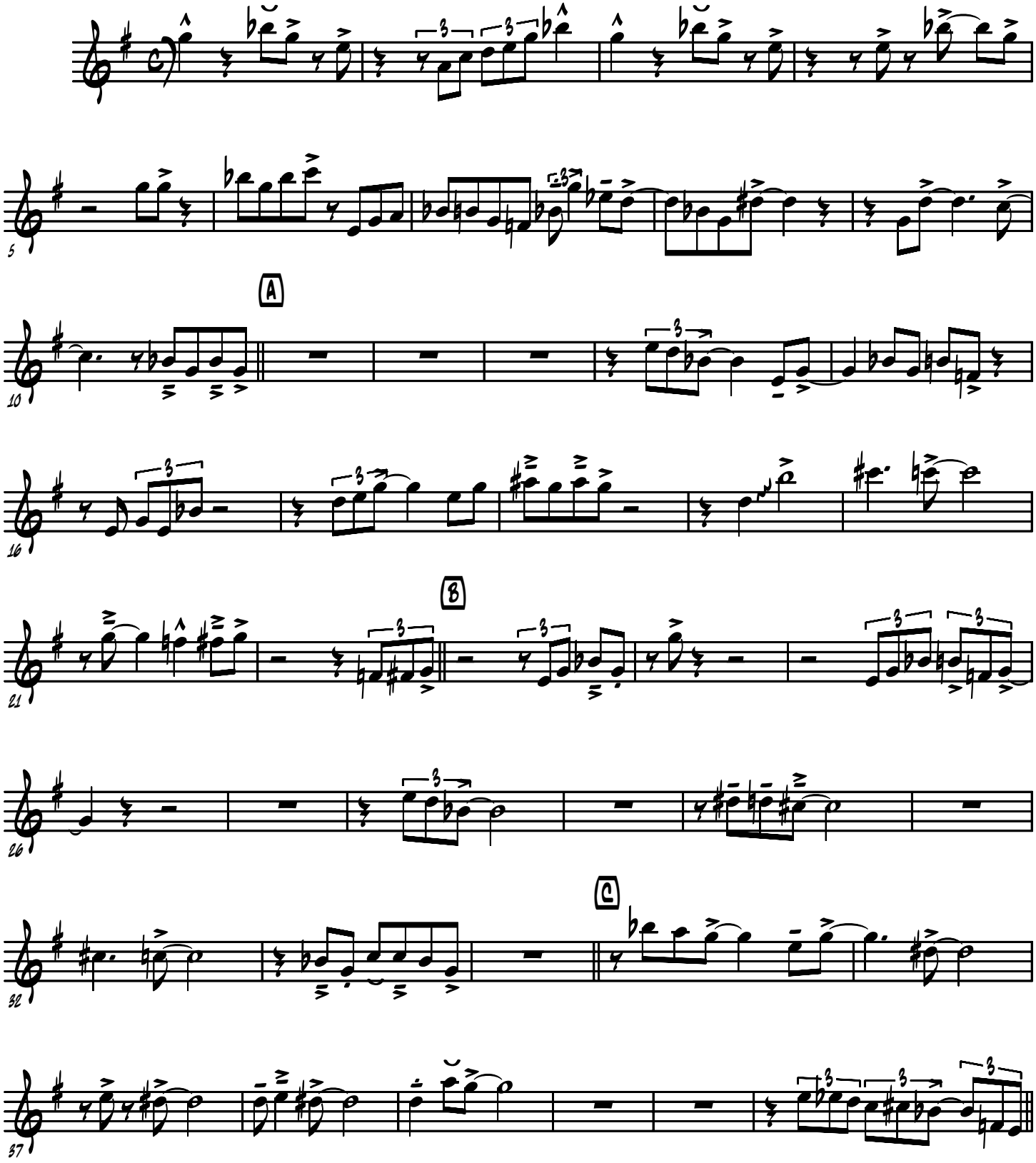

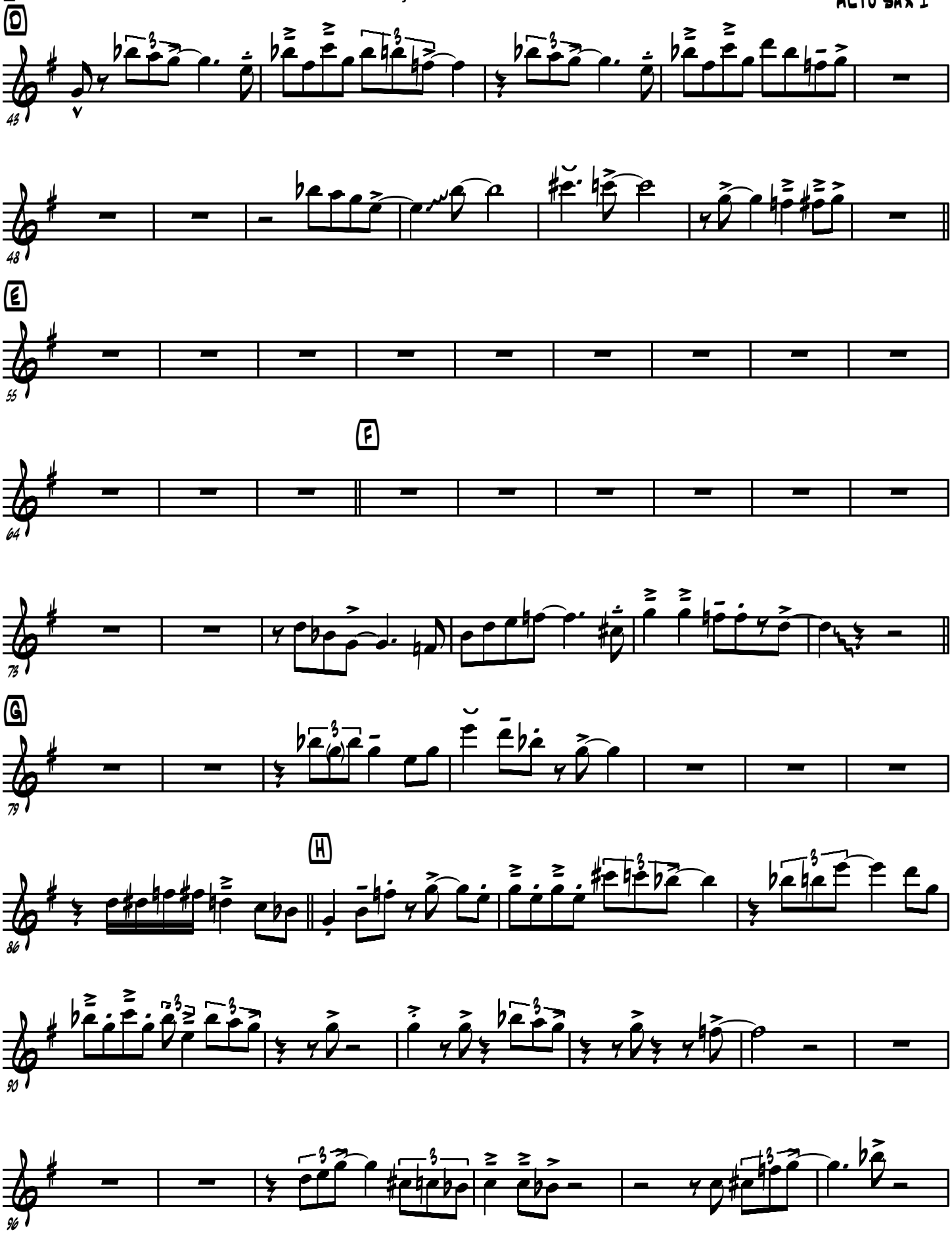
D
43
48
E
55
F
64
73
G
79
H
86
90
96

ALTO SAX 1

