Electric Bass

Here Comes The Sun

-version 2-

George Harrison
Arr: Wallin

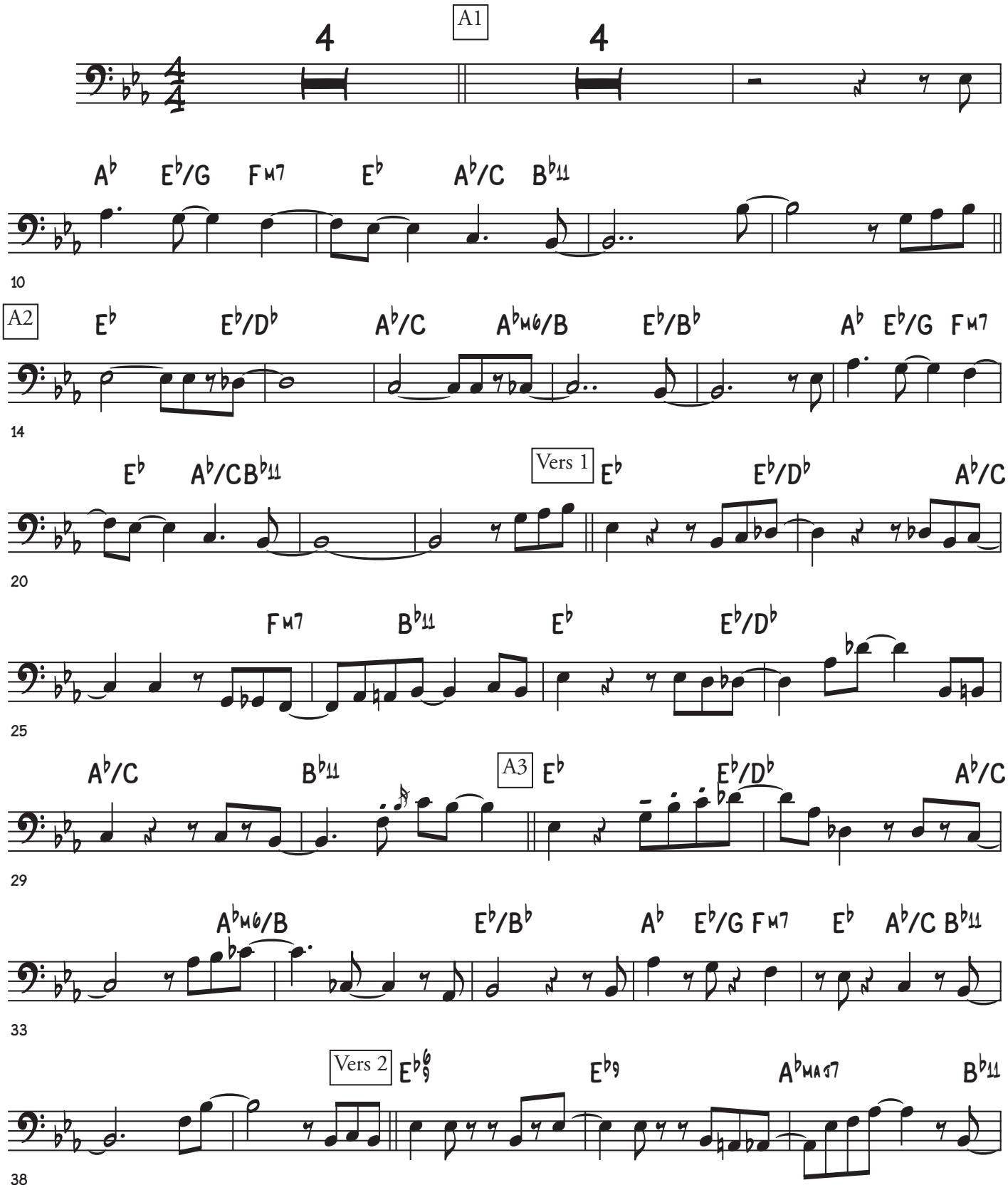

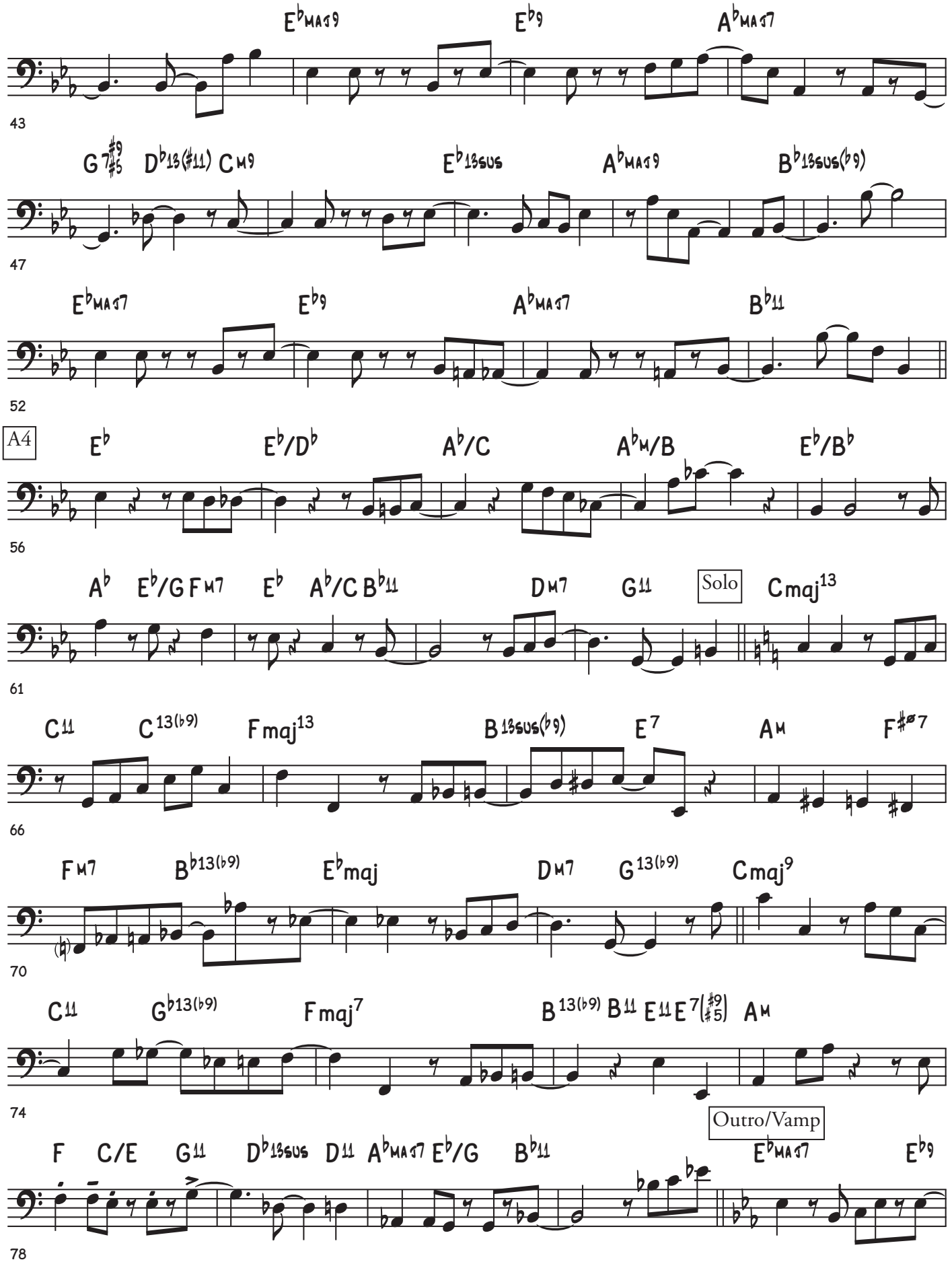
E♭MAJ9 E♭9 A♭MAJ7
43
G7♯9♯5 D♭13(♯11) CM9 E♭13SUS A♭MAJ9 B♭13SUS(♭9)
47
E♭MAJ7 E♭9 A♭MAJ7 B♭11
52
A4
E♭ E♭/D♭ A♭/C A♭M/B E♭/B♭
56
A♭ E♭/G FM7 E♭ A♭/C B♭11 DM7 G11 Solo Cmaj13
61
C11 C13(♭9) Fmaj13 B13SUS(♭9) E7 AM F♯ø7
66
FM7 B♭13(♭9) E♭maj DM7 G13(♭9) Cmaj9
70
C11 G♭13(♭9) Fmaj7 B13(♭9) B11 E11 E7(♯9♯5) AM
74
Outro/Vamp
F C/E G11 D♭13SUS D11 A♭MAJ7 E♭/G B♭11 E♭MAJ7 E♭9
78

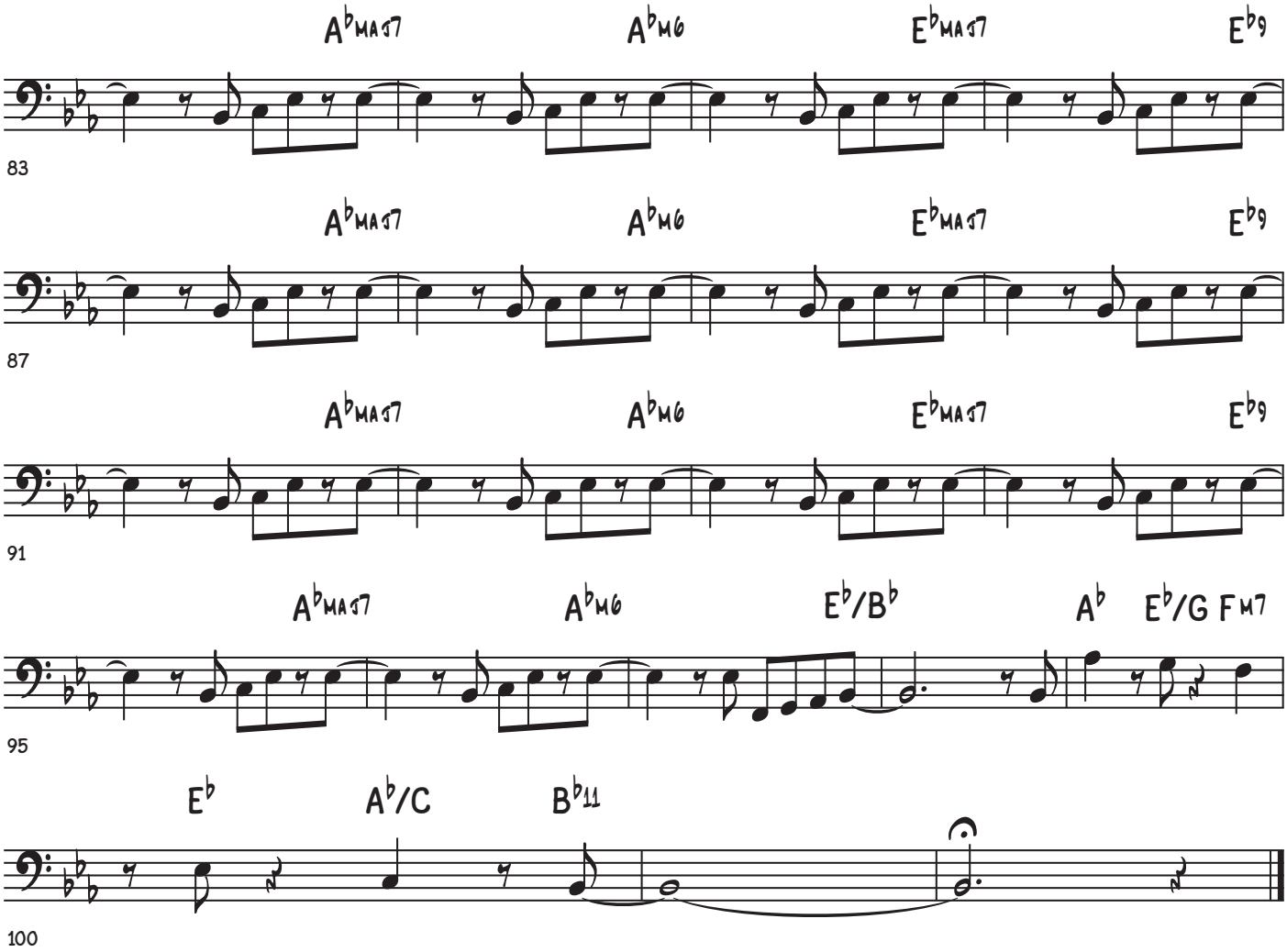
A♭MA♫7
A♭M6
E♭MA♫7
E♭9
83
A♭MA♫7
A♭M6
E♭MA♫7
E♭9
87
A♭MA♫7
A♭M6
E♭MA♫7
E♭9
91
A♭MA♫7
A♭M6
E♭/B♭
A♭
E♭/G
FM7
95
E♭
A♭/C
B♭11
100