SCORE

Here Comes The Sun

-version 2-

George Harrison

Arr: Wallin

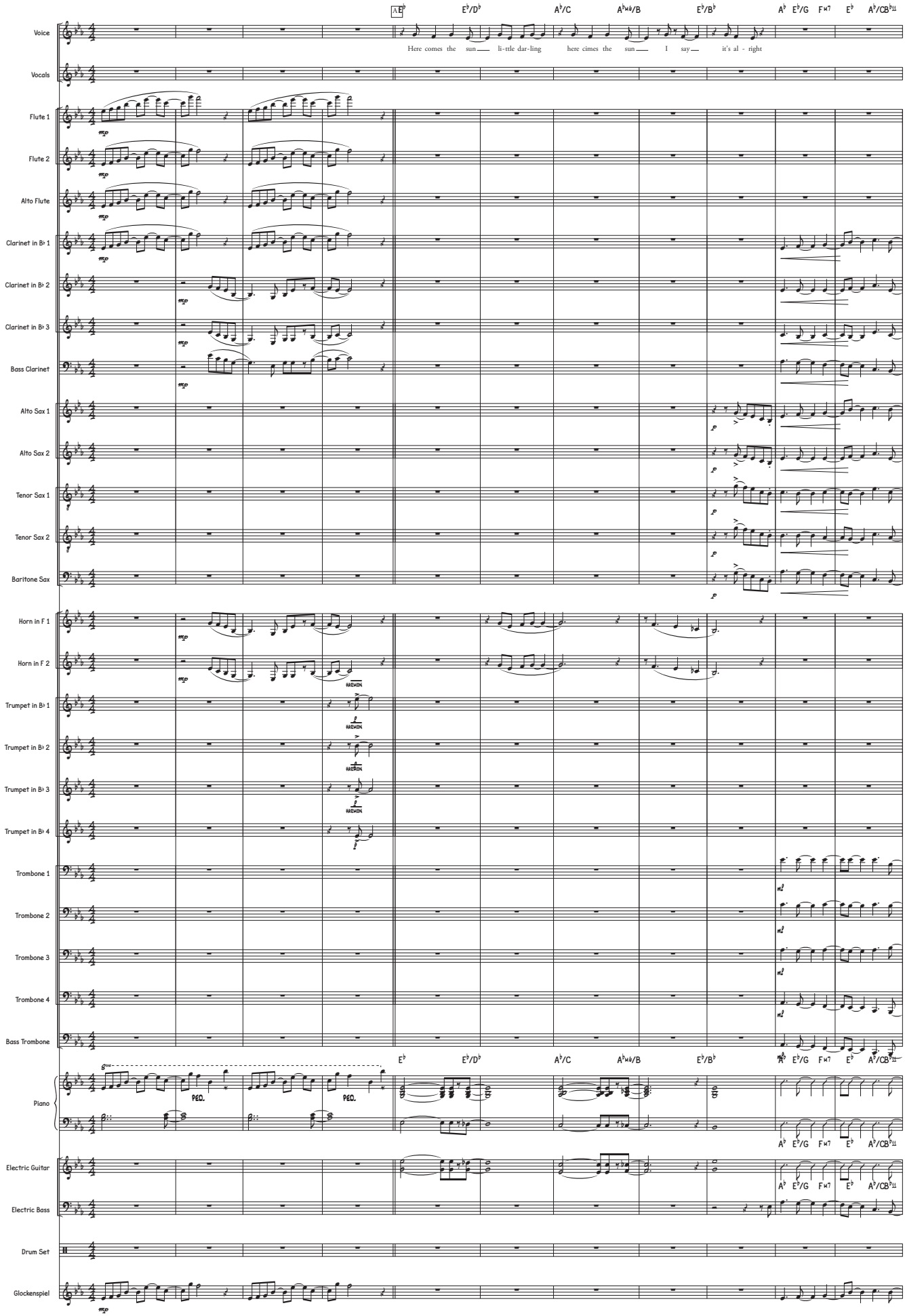

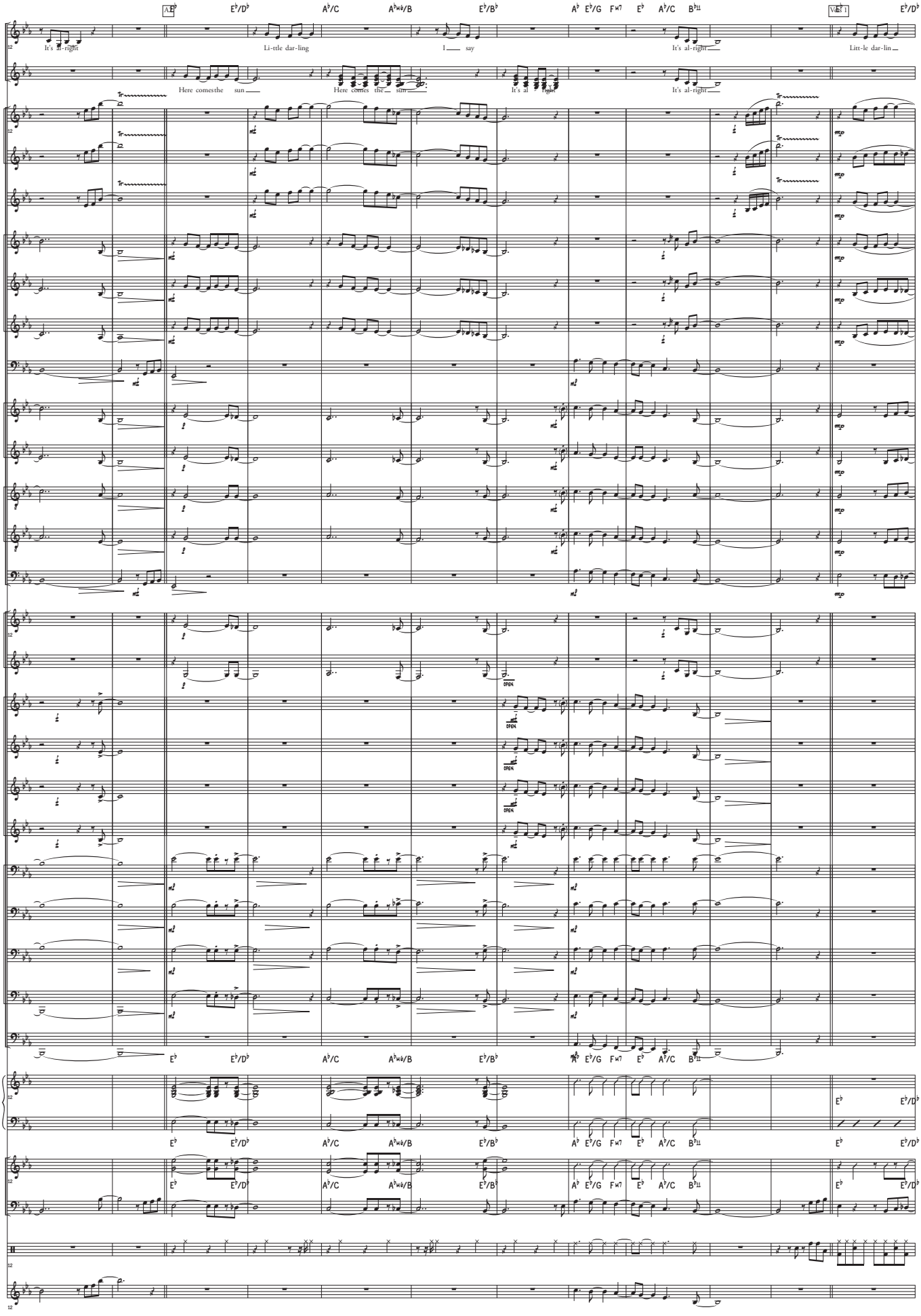
A
Vocs 1
It's al-right
Li-ttle dar-ling
I___ say
It's al-right
Litt-le dar-lin_
Here comesthe sun___
Here comes the sun___
It's al - right
It's al-right
Vox.
Fl. 1
Fl. 2
A. Fl.
B♭ Cl. 1
B♭ Cl. 2
B♭ Cl. 3
B. Cl.
A. Sx. 1
A. Sx. 2
T. Sx. 1
T. Sx. 2
B. Sx.
Hn. 1
Hn. 2
B♭ Tpt. 1
B♭ Tpt. 2
B♭ Tpt. 3
B♭ Tpt. 4
Tbn. 1
Tbn. 2
Tbn. 3
Tbn. 4
B. Tbn.
Pno.
E.Gtr.
E.B.
D. S.
Glk.
OPEN

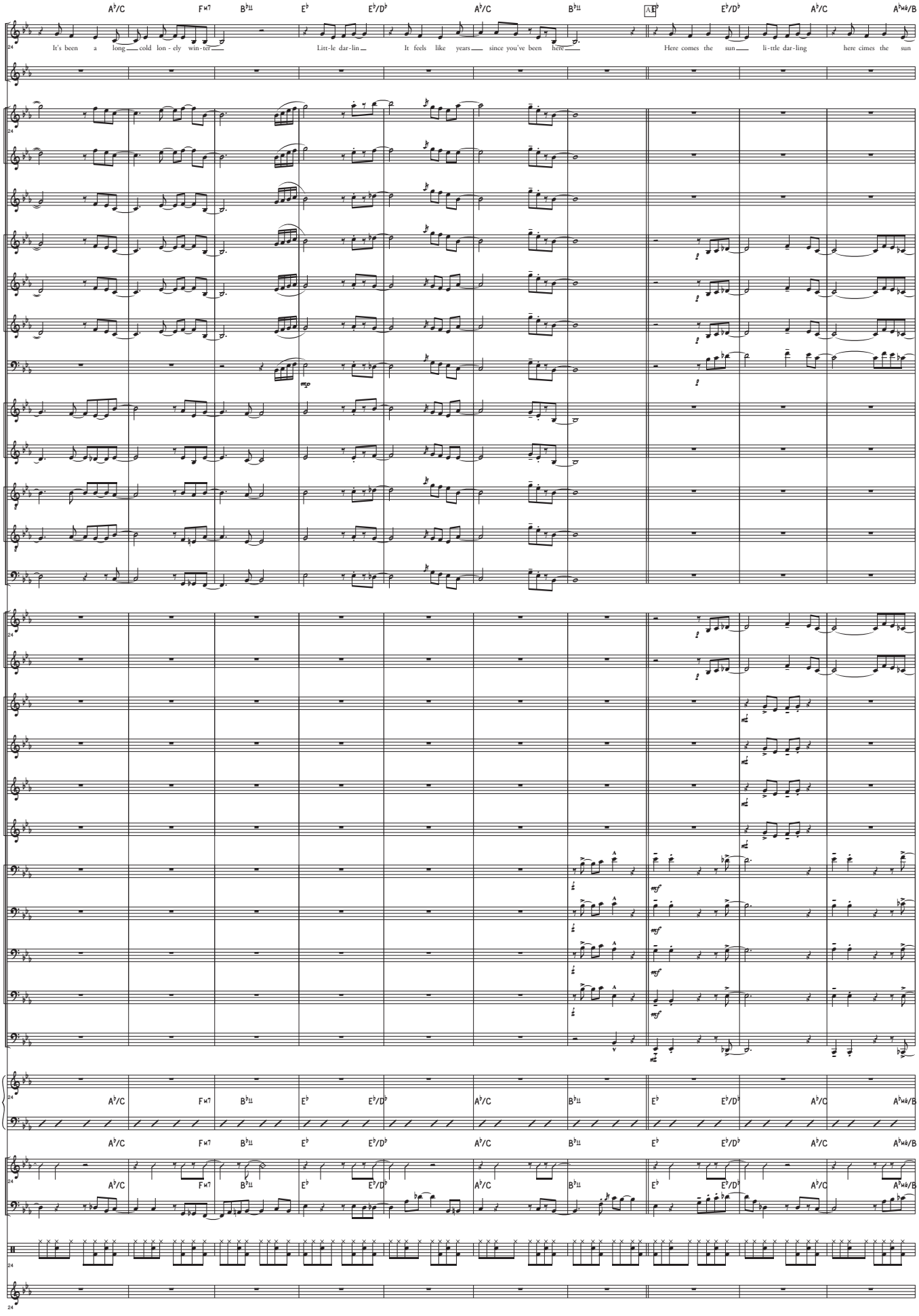
A♭/C F♮7 B♭11 E♭ E♭/D♭ A♭/C B♭11 A.E♭ E♭/D♭ A♭/C A♭♮6/B
It's been a long cold lon - ely win - ter Litt - le dar - lin It feels like years since you've been here Here comes the sun li - ttle dar - ling here cimes the sun
Vox.
Fl. 1
Fl. 2
A. Fl.
B♭ Cl. 1
B♭ Cl. 2
B♭ Cl. 3
B. Cl.
A. Sx. 1
A. Sx. 2
T. Sx. 1
T. Sx. 2
B. Sx.
Hn. 1
Hn. 2
B♭ Tpt. 1
B♭ Tpt. 2
B♭ Tpt. 3
B♭ Tpt. 4
Tbn. 1
Tbn. 2
Tbn. 3
Tbn. 4
B. Tbn.
Pno.
E.Gtr.
E.B.
D. S.
Glk.

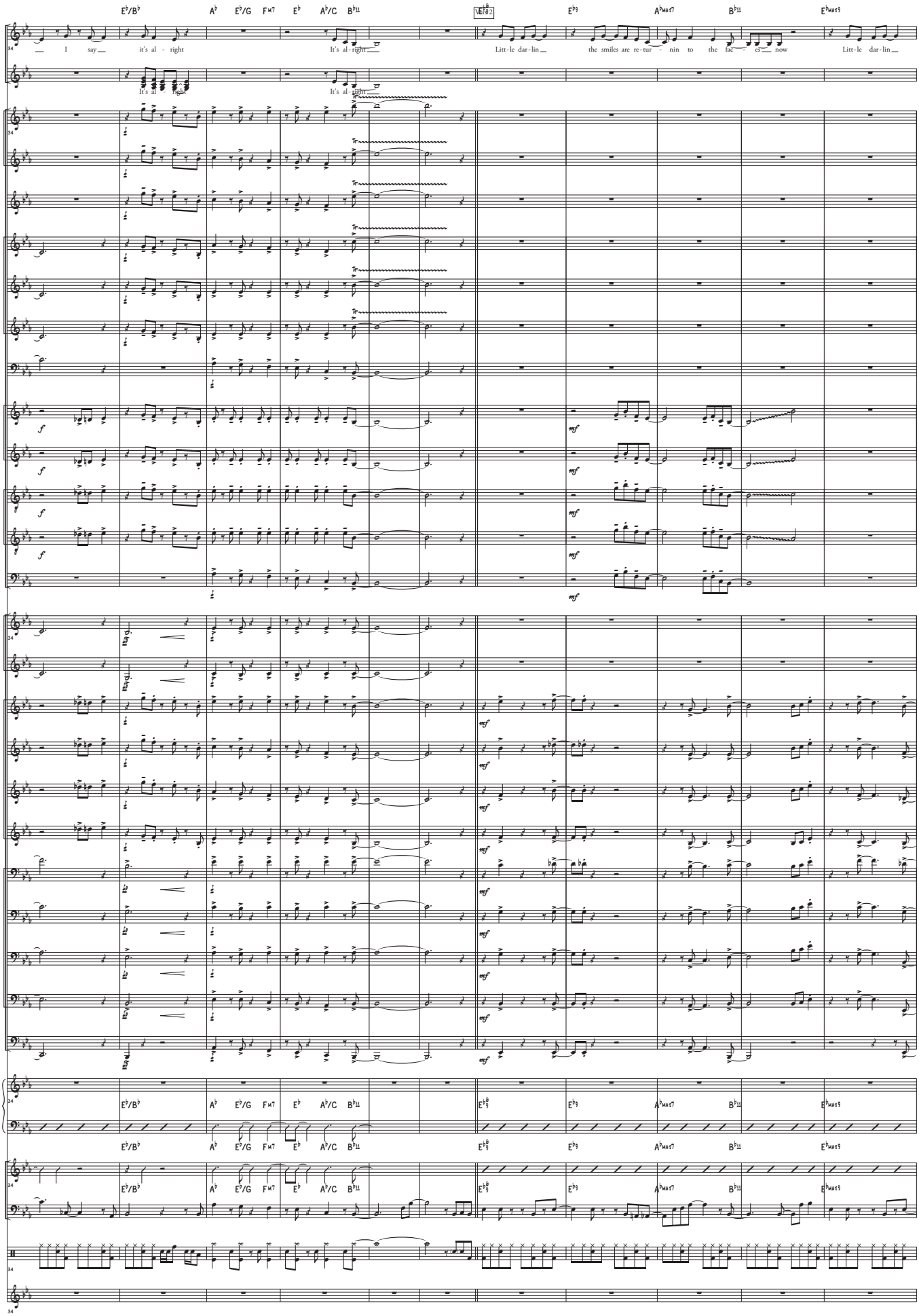
Vox.
Fl. 1
Fl. 2
A. Fl.
B♭ Cl. 1
B♭ Cl. 2
B♭ Cl. 3
B. Cl.
A. Sx. 1
A. Sx. 2
T. Sx. 1
T. Sx. 2
B. Sx.
Hn. 1
Hn. 2
B♭ Tpt. 1
B♭ Tpt. 2
B♭ Tpt. 3
B♭ Tpt. 4
Tbn. 1
Tbn. 2
Tbn. 3
Tbn. 4
B. Tbn.
Pno.
E.Gtr.
E.B.
D. S.
Glk.
I say
it's al - right
It's al - right
It's al - right
Litt-le dar-lin
the smiles are re-tur - nin to the fac - es now
Litt-le dar-lin
Verse 2

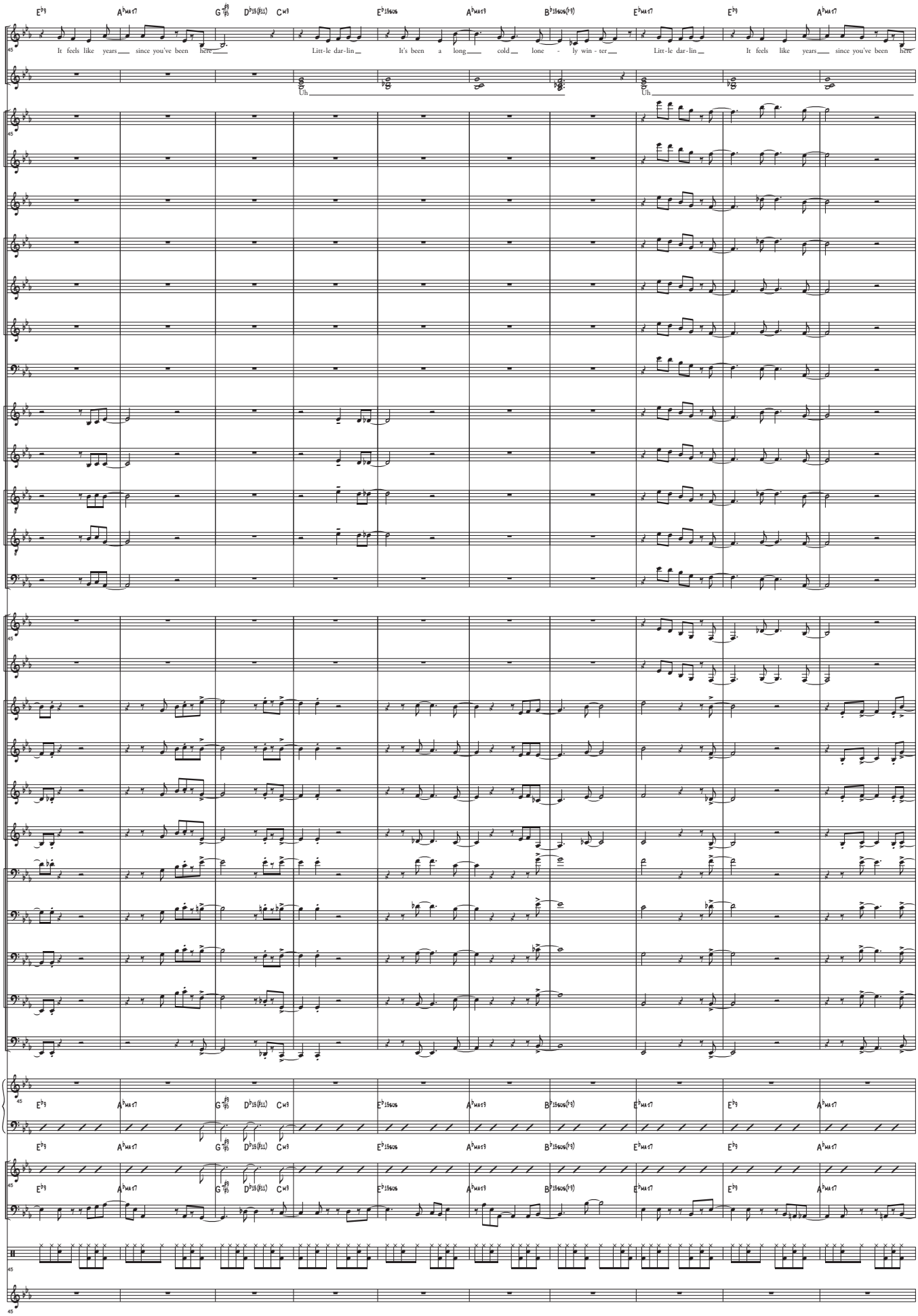
It feels like years since you've been here
Litt-le dar-lin
It's been a long cold lone - ly win - ter
Litt-le dar-lin
It feels like years since you've been here
Uh
Uh
Vox.
Fl. 1
Fl. 2
A. Fl.
B♭ Cl. 1
B♭ Cl. 2
B♭ Cl. 3
B. Cl.
A. Sx. 1
A. Sx. 2
T. Sx. 1
T. Sx. 2
B. Sx.
Hn. 1
Hn. 2
B♭ Tpt. 1
B♭ Tpt. 2
B♭ Tpt. 3
B♭ Tpt. 4
Tbn. 1
Tbn. 2
Tbn. 3
Tbn. 4
B. Tbn.
Pno.
E.Gtr.
E.B.
D. S.
Glk.

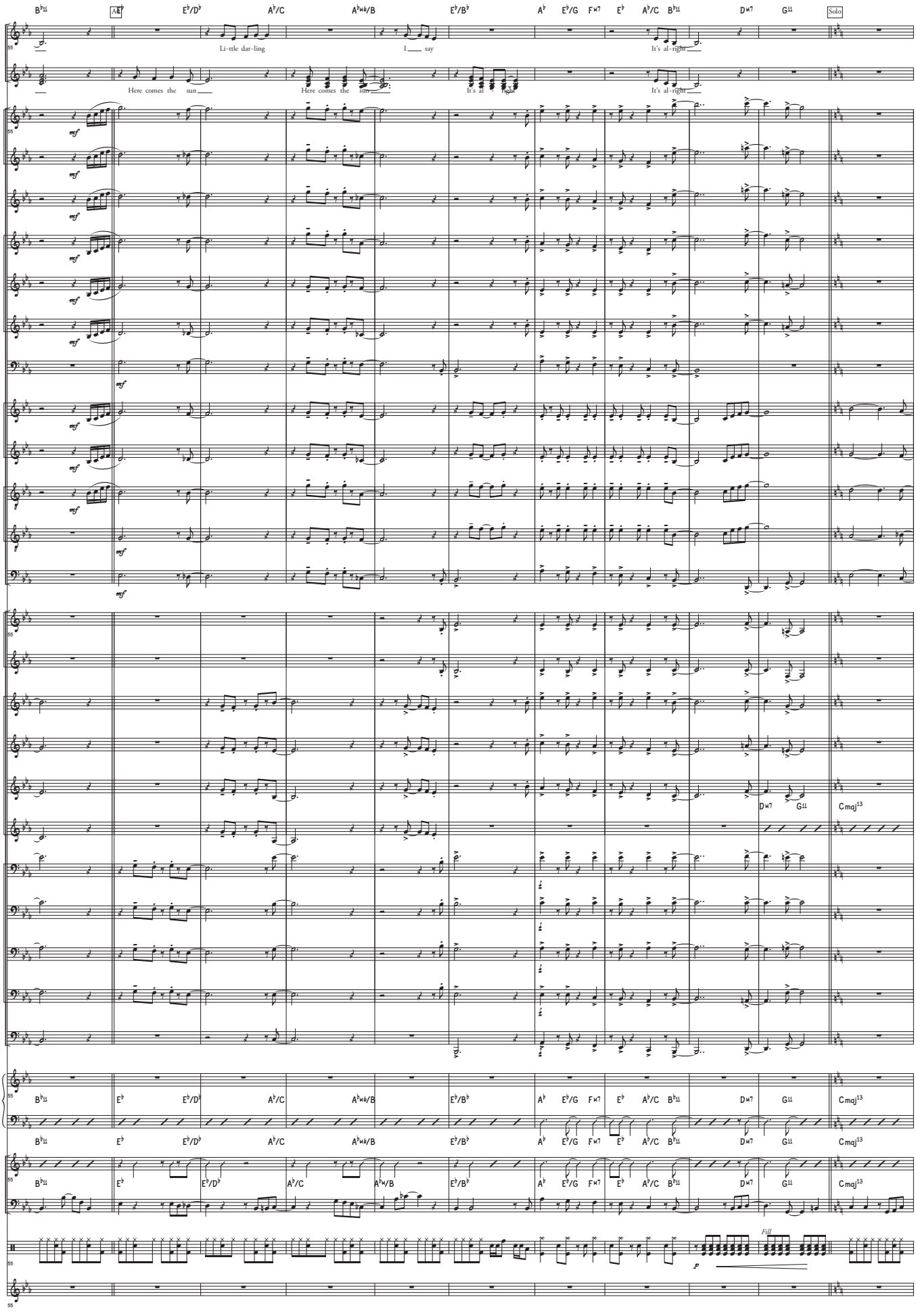
Vox.
Li-ttle dar-ling
I say
It's al-right
Here comes the sun
Here comes the sun
It's al-right
It's al-right
Solo
Fl. 1
Fl. 2
A. Fl.
B♭ Cl. 1
B♭ Cl. 2
B♭ Cl. 3
B. Cl.
A. Sx. 1
A. Sx. 2
T. Sx. 1
T. Sx. 2
B. Sx.
Hn. 1
Hn. 2
B♭ Tpt. 1
B♭ Tpt. 2
B♭ Tpt. 3
B♭ Tpt. 4
Tbn. 1
Tbn. 2
Tbn. 3
Tbn. 4
B. Tbn.
Pno.
E.Gtr.
E.B.
D. S.
Glk.
Fill

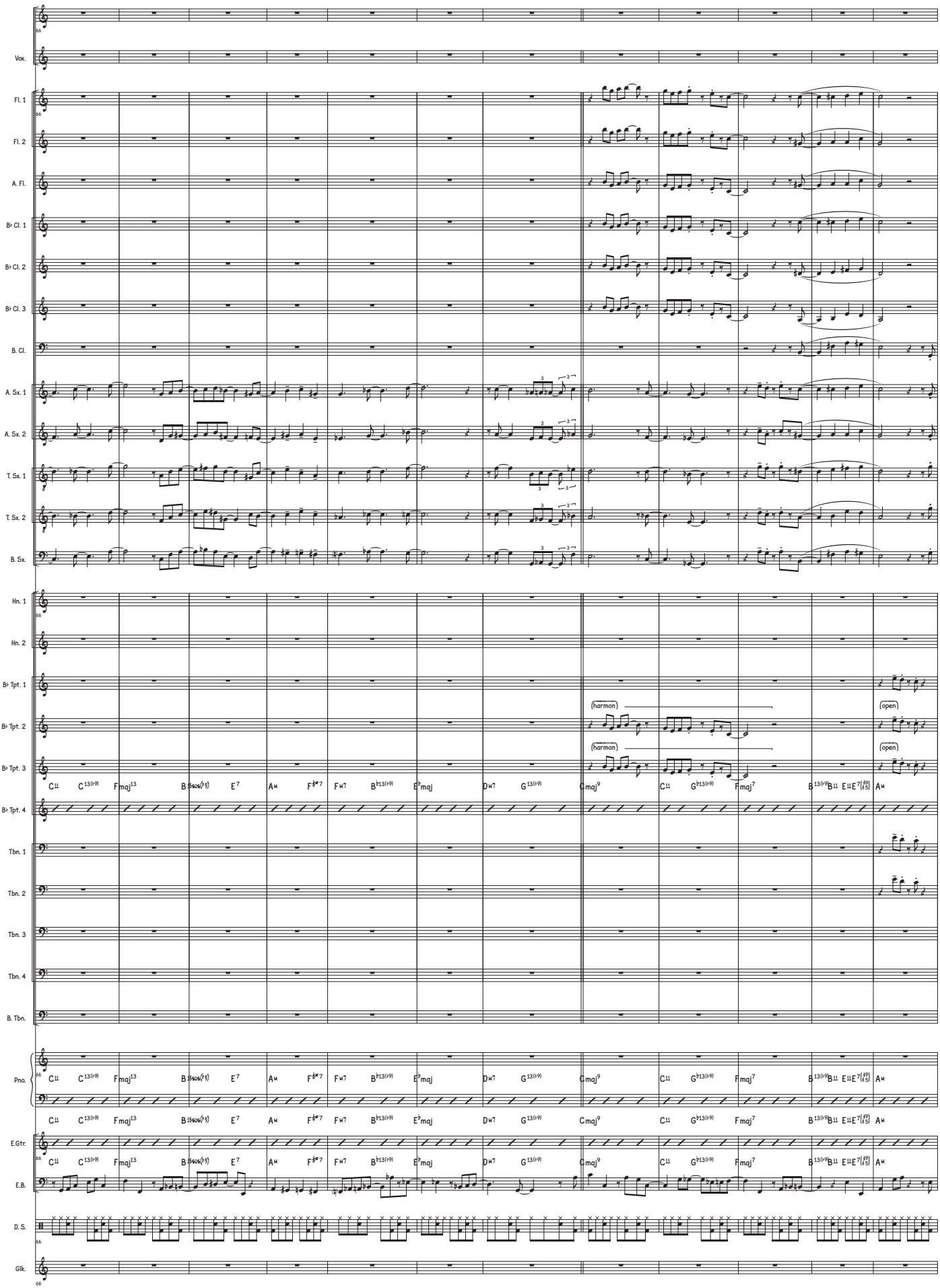
Vox.
Fl. 1
Fl. 2
A. Fl.
B♭ Cl. 1
B♭ Cl. 2
B♭ Cl. 3
B. Cl.
A. Sx. 1
A. Sx. 2
T. Sx. 1
T. Sx. 2
B. Sx.
Hn. 1
Hn. 2
B♭ Tpt. 1
B♭ Tpt. 2
B♭ Tpt. 3
B♭ Tpt. 4
Tbn. 1
Tbn. 2
Tbn. 3
Tbn. 4
B. Tbn.
Pno.
E.Gtr.
E.B.
D. S.
Glk.
(harmon)
(open)

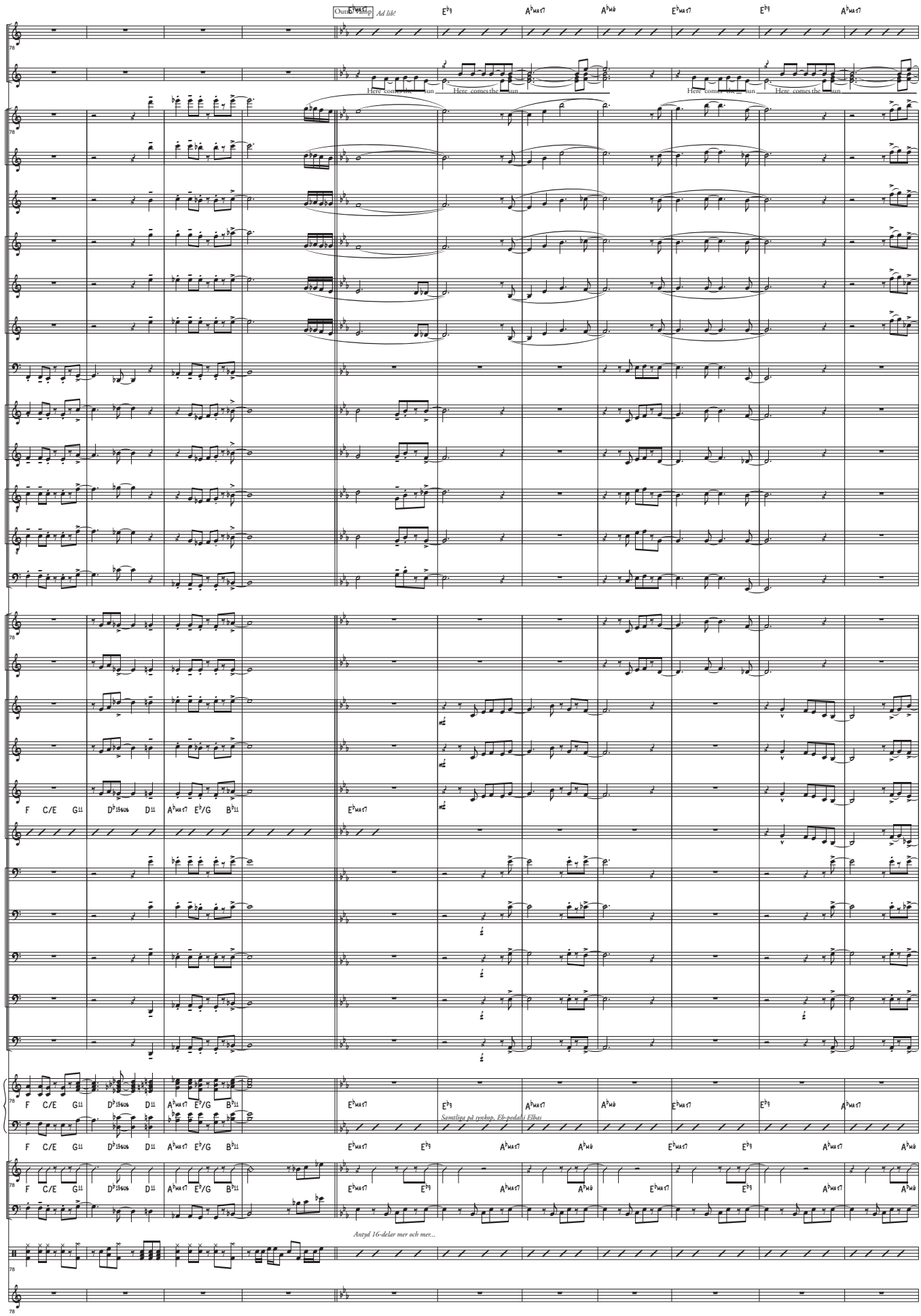
Outro/Vamp
Ad lib!
Here comes the sun
Here comes the sun
Here comes the sun
Here comes the sun
Vox.
Fl. 1
Fl. 2
A. Fl.
B♭ Cl. 1
B♭ Cl. 2
B♭ Cl. 3
B. Cl.
A. Sx. 1
A. Sx. 2
T. Sx. 1
T. Sx. 2
B. Sx.
Hn. 1
Hn. 2
B♭ Tpt. 1
B♭ Tpt. 2
B♭ Tpt. 3
B♭ Tpt. 4
Tbn. 1
Tbn. 2
Tbn. 3
Tbn. 4
B. Tbn.
Pno.
Samtliga på synkop, Eb-pedal i Elbas
E.Gtr.
E.B.
Antyd 16-delar mer och mer...
D. S.
Glk.

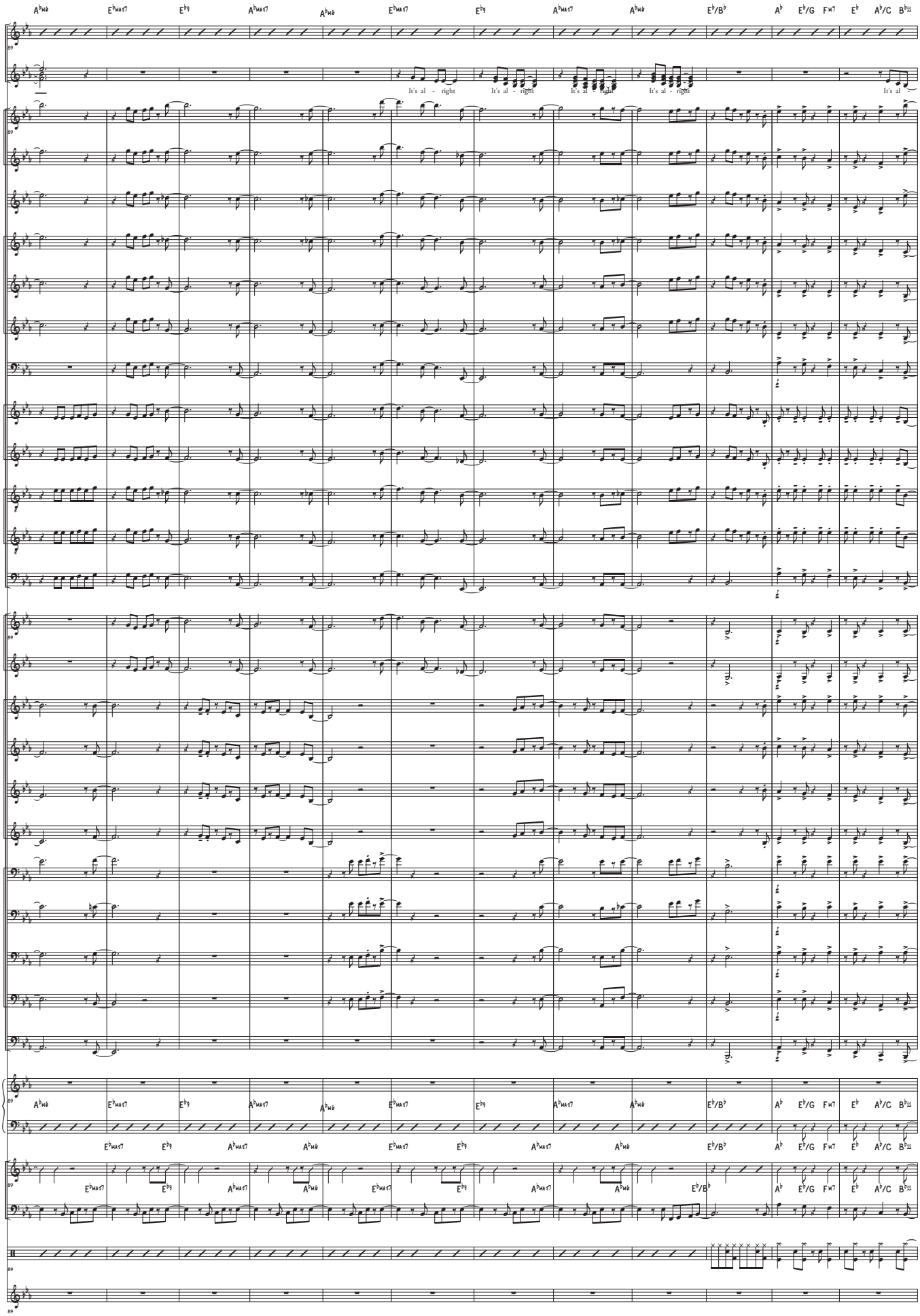
Vox.
It's al - right
It's al - right
It's al - right
It's al - right
It's al -
Fl. 1
Fl. 2
A. Fl.
B♭ Cl. 1
B♭ Cl. 2
B♭ Cl. 3
B. Cl.
A. Sx. 1
A. Sx. 2
T. Sx. 1
T. Sx. 2
B. Sx.
Hn. 1
Hn. 2
B♭ Tpt. 1
B♭ Tpt. 2
B♭ Tpt. 3
B♭ Tpt. 4
Tbn. 1
Tbn. 2
Tbn. 3
Tbn. 4
B. Tbn.
Pno.
E.Gtr.
E.B.
D. S.
Glk.

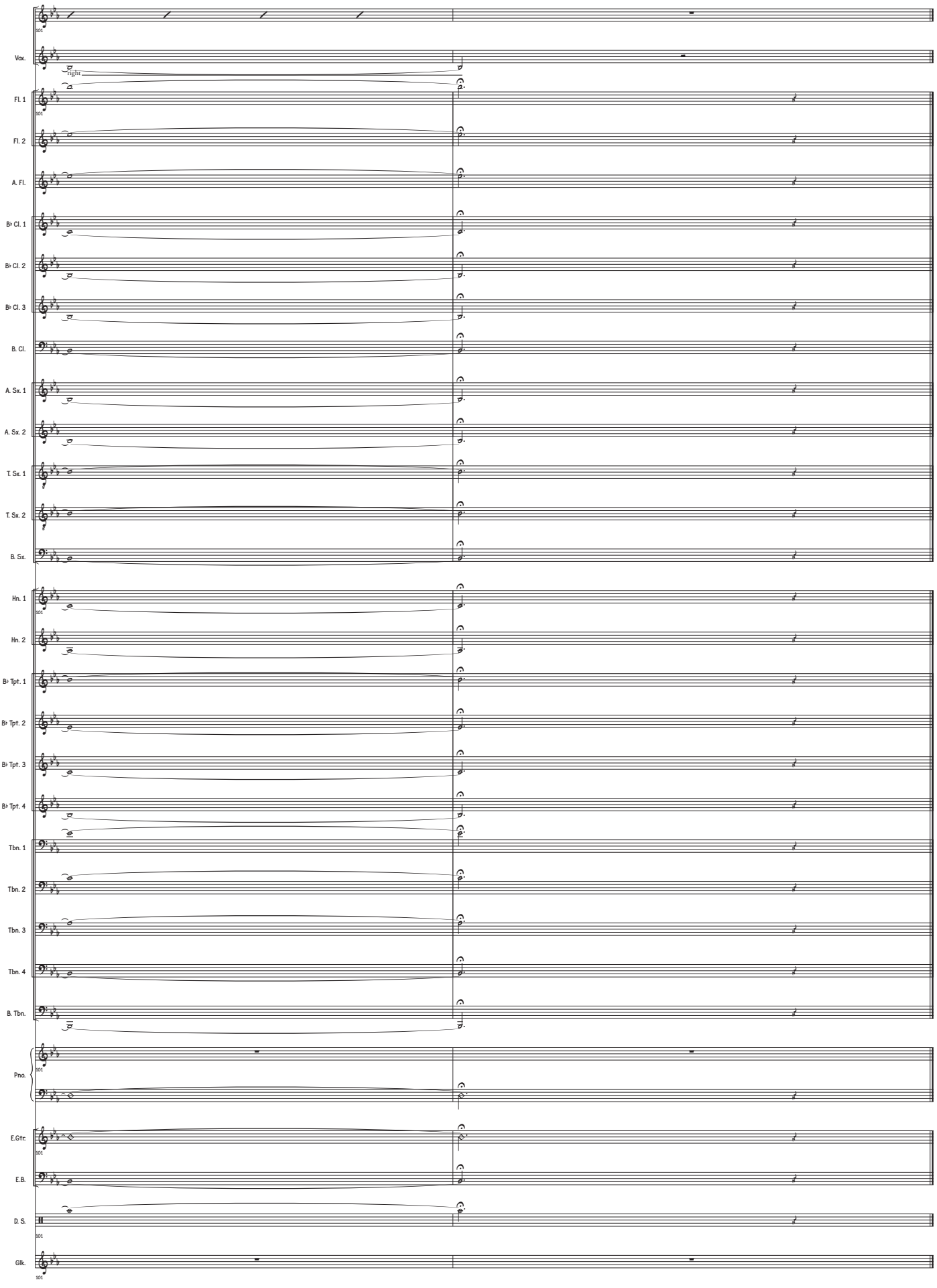
Vox.
right
Fl. 1
Fl. 2
A. Fl.
B♭ Cl. 1
B♭ Cl. 2
B♭ Cl. 3
B. Cl.
A. Sx. 1
A. Sx. 2
T. Sx. 1
T. Sx. 2
B. Sx.
Hn. 1
Hn. 2
B♭ Tpt. 1
B♭ Tpt. 2
B♭ Tpt. 3
B♭ Tpt. 4
Tbn. 1
Tbn. 2
Tbn. 3
Tbn. 4
B. Tbn.
Pno.
E.Gtr.
E.B.
D. S.
Glk.