Elgitarr

Living For The City

Stevie Wonder
Arr: O. Nordkvist 2025

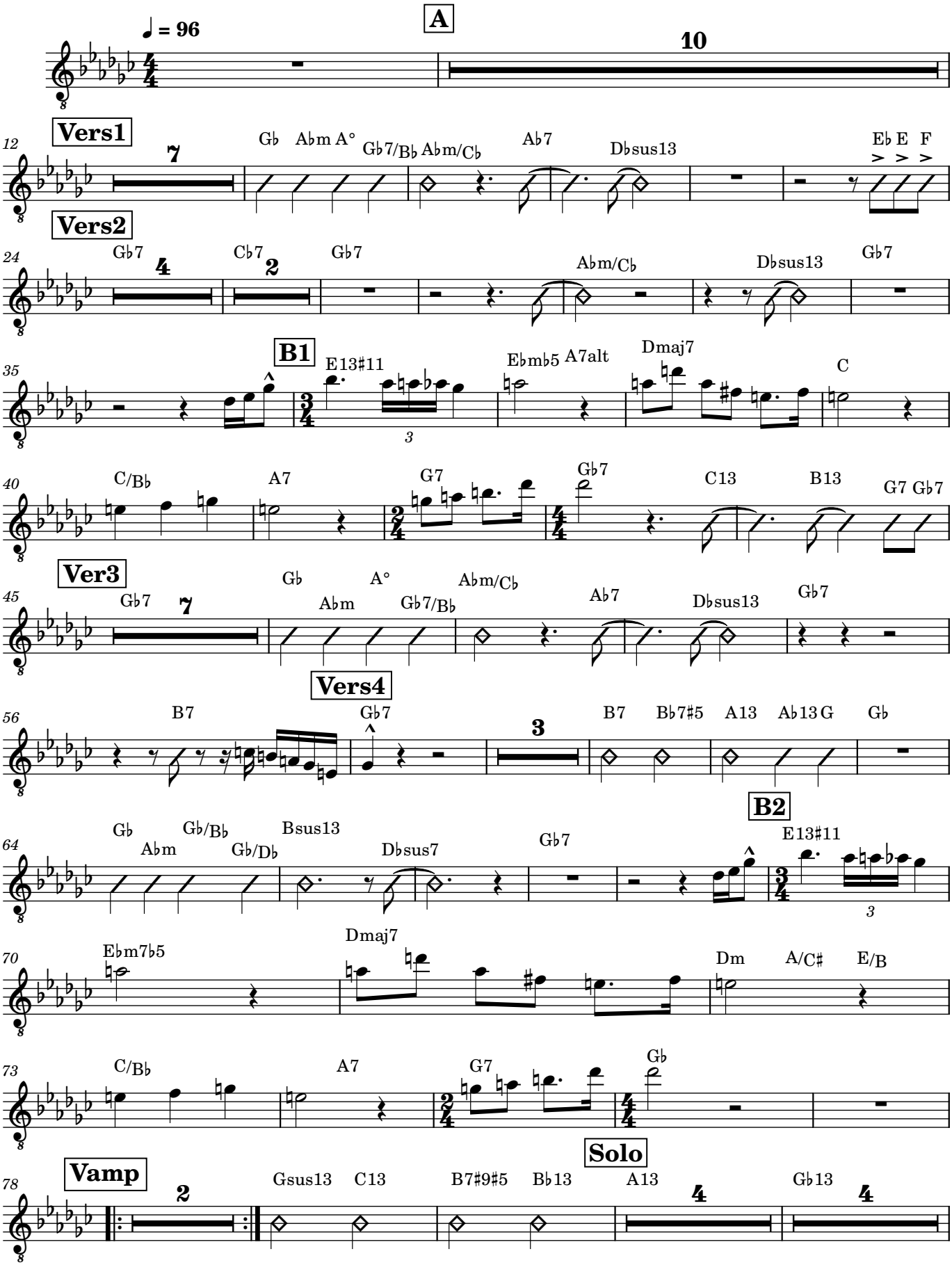

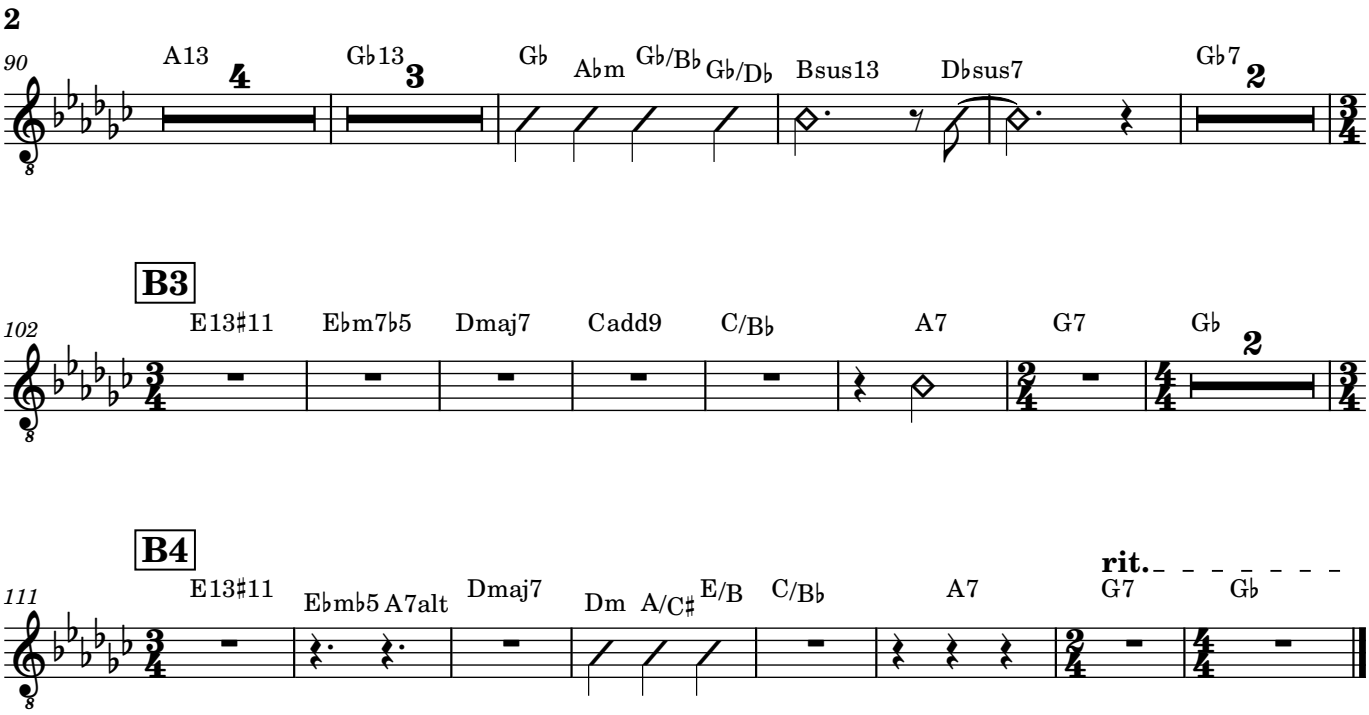
2
90
A13
4
G♭13
3
G♭
A♭m
G♭/B♭
G♭/D♭
Bsus13
D♭sus7
G♭7
2
B3
102
E13♯11
E♭m7♭5
Dmaj7
Cadd9
C/B♭
A7
G7
G♭
2
B4
111
E13♯11
E♭m♭5
A7alt
Dmaj7
Dm
A/C♯
E/B
C/B♭
A7
rit.
G7
G♭