Horn in F 2

Love To The People

Curtis Mayfield
Arr: Wallin 2025

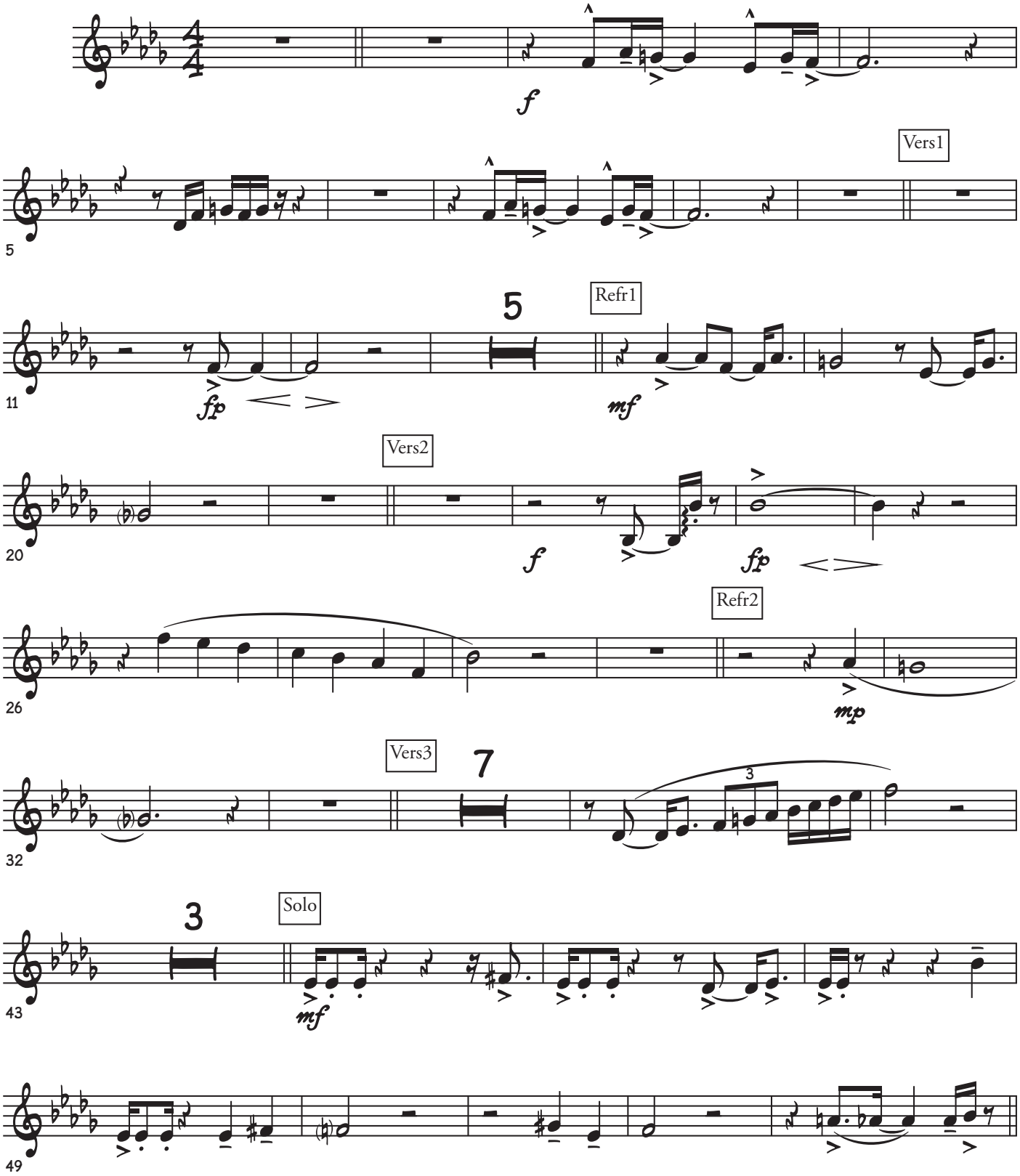

©

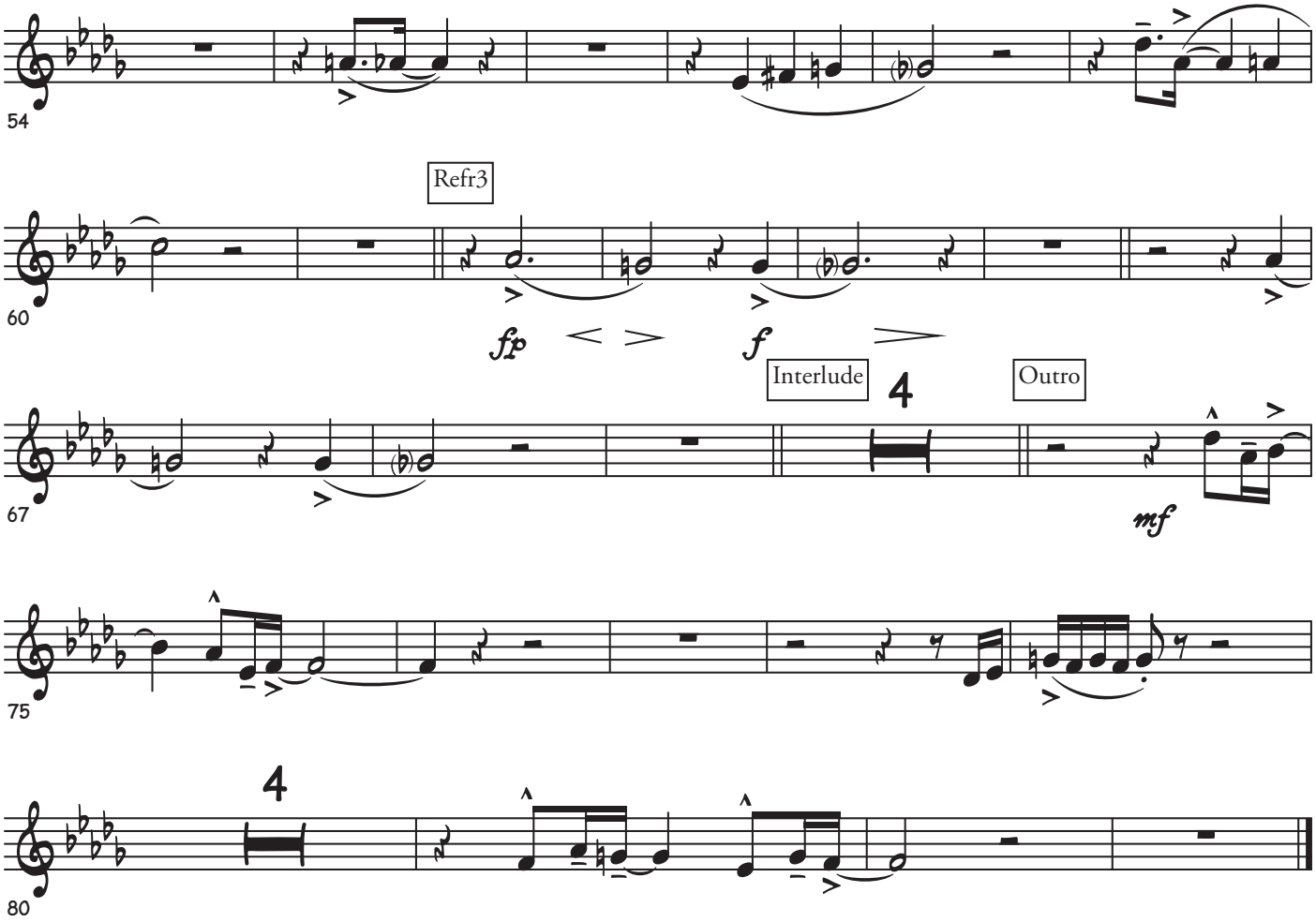
54
Refr3
60
fp
f
Interlude
4
Outro
67
mf
75
4
80