SCORE

Love To The People

Curtis Mayfield
Arr: Wallin 2025

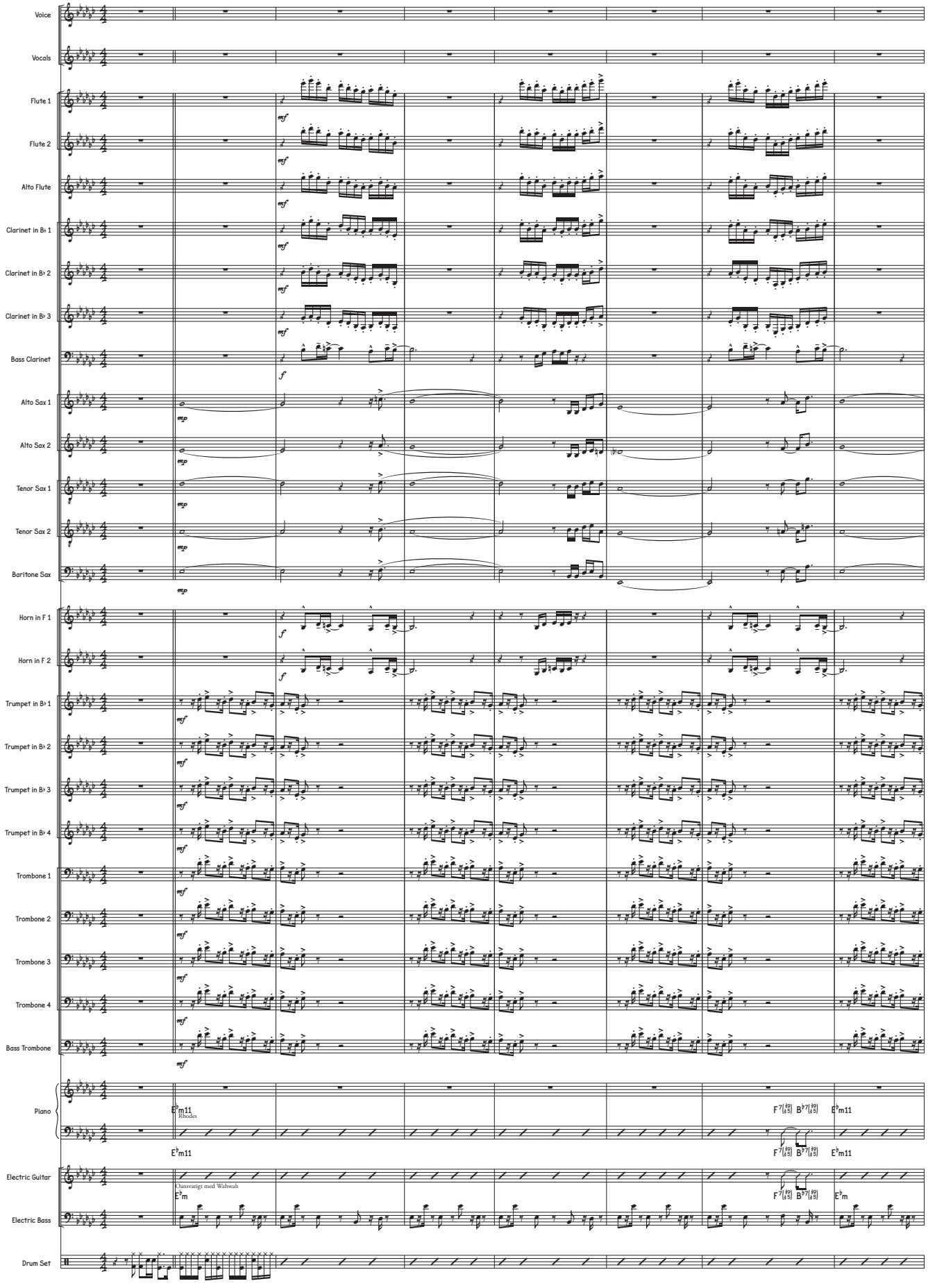

©

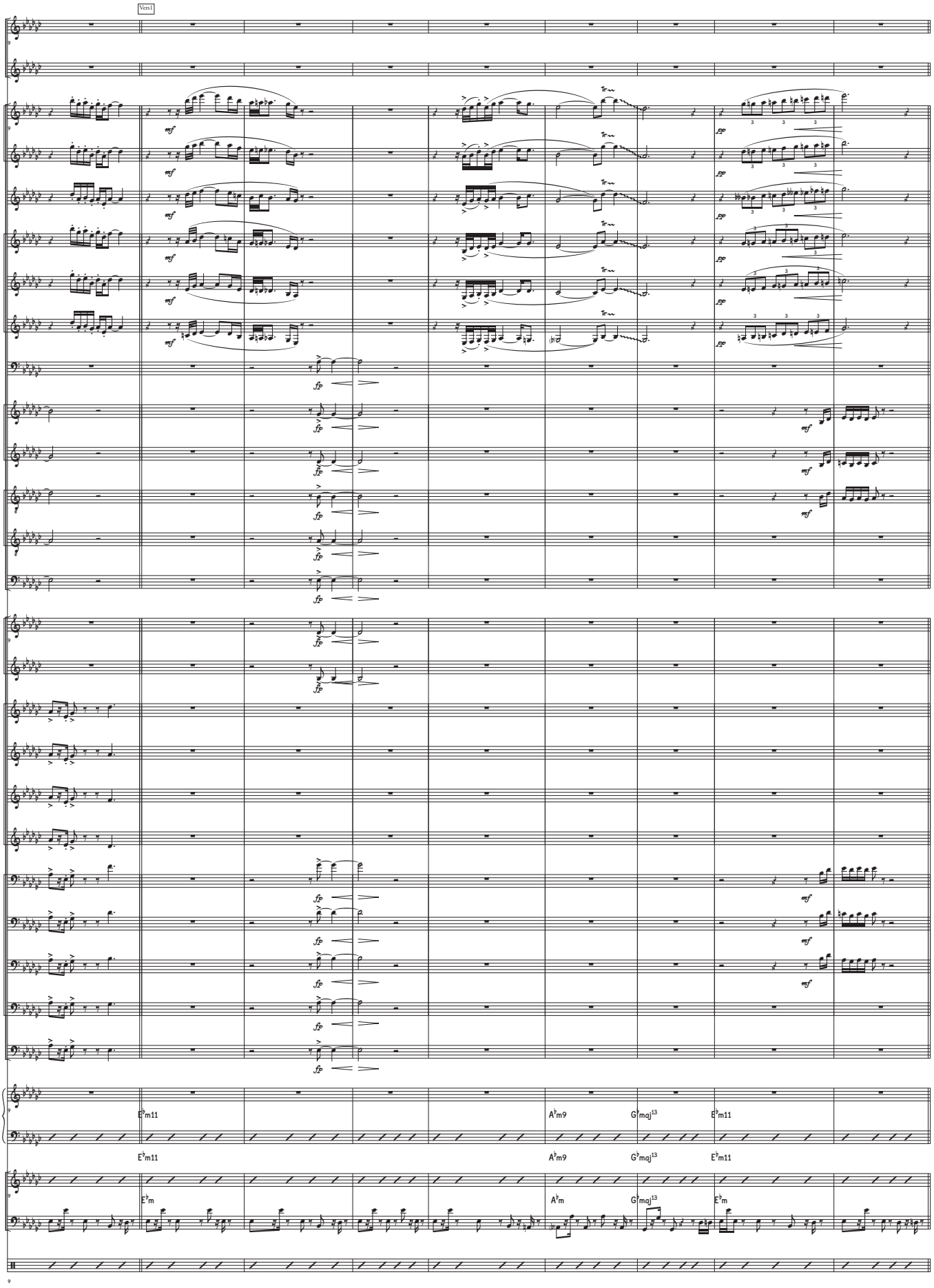
Vers1
Vox.
Fl. 1
Fl. 2
A. Fl.
B♭ Cl. 1
B♭ Cl. 2
B♭ Cl. 3
B. Cl.
A. Sx. 1
A. Sx. 2
T. Sx. 1
T. Sx. 2
B. Sx.
Hn. 1
Hn. 2
B♭ Tpt. 1
B♭ Tpt. 2
B♭ Tpt. 3
B♭ Tpt. 4
Tbn. 1
Tbn. 2
Tbn. 3
Tbn. 4
B. Tbn.
Pno.
E♭m11
A♭m9
G♭maj13
E♭m11
E.Gtr.
E♭m
A♭m
G♭maj13
E♭m
E.B.
D. S.

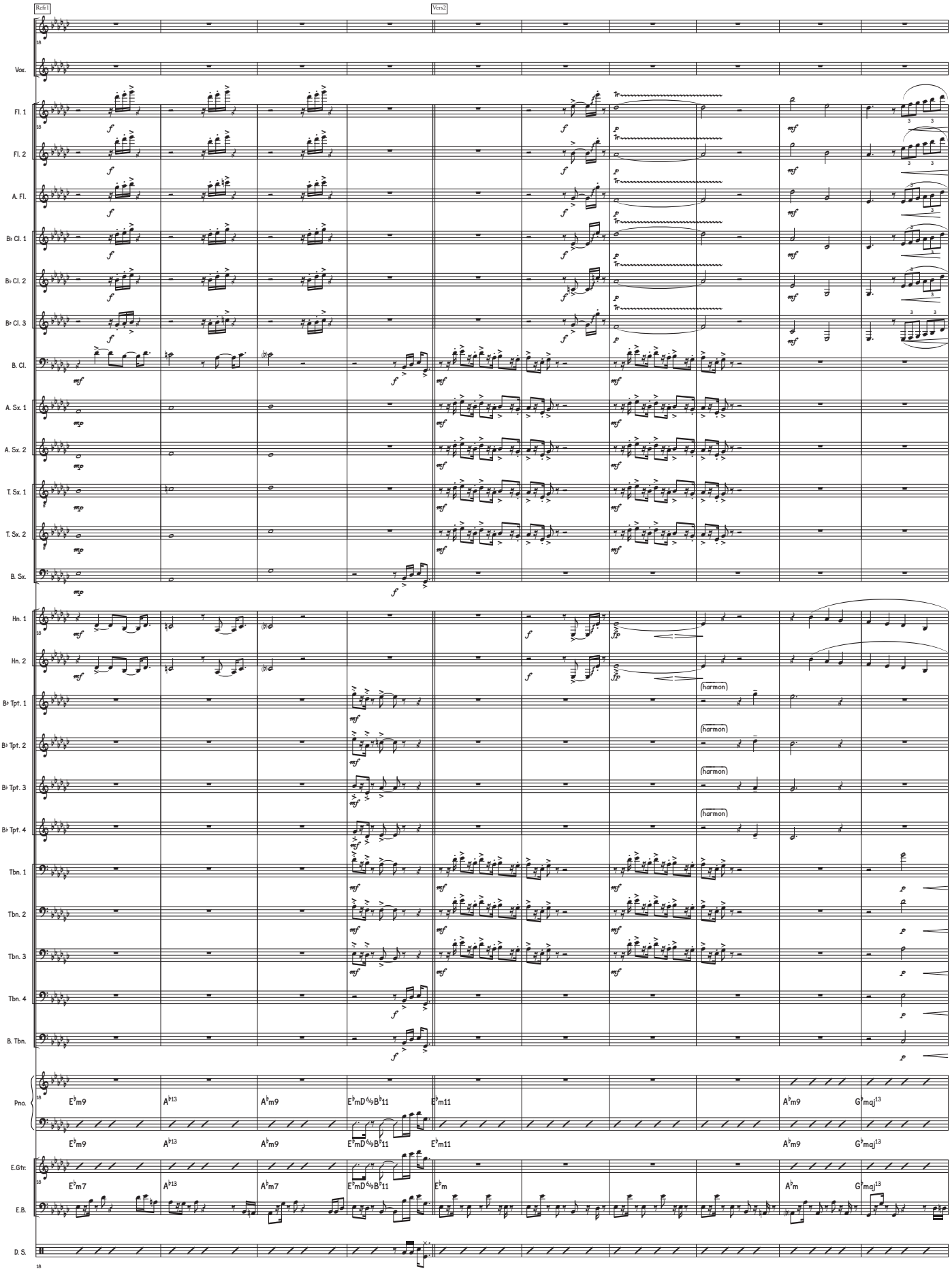
Refr1
Vers2
Vox.
Fl. 1
Fl. 2
A. Fl.
B♭ Cl. 1
B♭ Cl. 2
B♭ Cl. 3
B. Cl.
A. Sx. 1
A. Sx. 2
T. Sx. 1
T. Sx. 2
B. Sx.
Hn. 1
Hn. 2
B♭ Tpt. 1
B♭ Tpt. 2
B♭ Tpt. 3
B♭ Tpt. 4
(harmon)
Tbn. 1
Tbn. 2
Tbn. 3
Tbn. 4
B. Tbn.
Pno.
E♭m9 A♭13 A♭m9 E♭mD♭%B♭11 E♭m11 A♭m9 G♭maj13
E♭m9 A♭13 A♭m9 E♭mD♭%B♭11 E♭m11 A♭m9 G♭maj13
E.Gtr.
E♭m7 A♭13 A♭m7 E♭mD♭%B♭11 E♭m A♭m G♭maj13
E.B.
D. S.

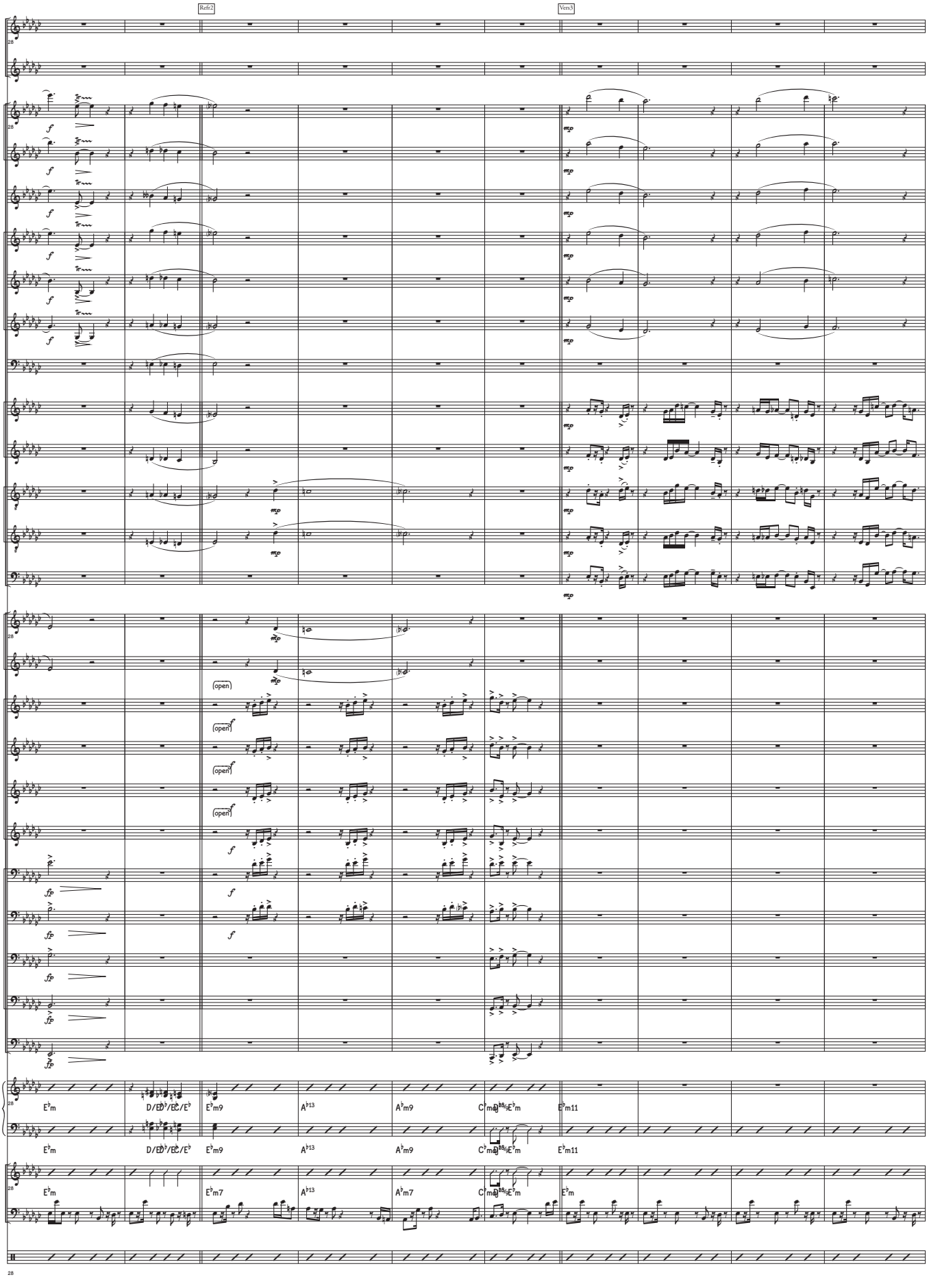
Refr2
Vers3
Vox.
Fl. 1
Fl. 2
A. Fl.
B♭ Cl. 1
B♭ Cl. 2
B♭ Cl. 3
B. Cl.
A. Sx. 1
A. Sx. 2
T. Sx. 1
T. Sx. 2
B. Sx.
Hn. 1
Hn. 2
B♭ Tpt. 1
B♭ Tpt. 2
B♭ Tpt. 3
B♭ Tpt. 4
Tbn. 1
Tbn. 2
Tbn. 3
Tbn. 4
B. Tbn.
Pno.
E♭m
D/E♭/E♭/E♭
E♭m9
A♭13
A♭m9
C♭m9/E♭m
E♭m11
E.Gtr.
E♭m
E♭m7
A♭13
A♭m7
C♭m9/E♭m
E♭m
E.B.
D. S.
28

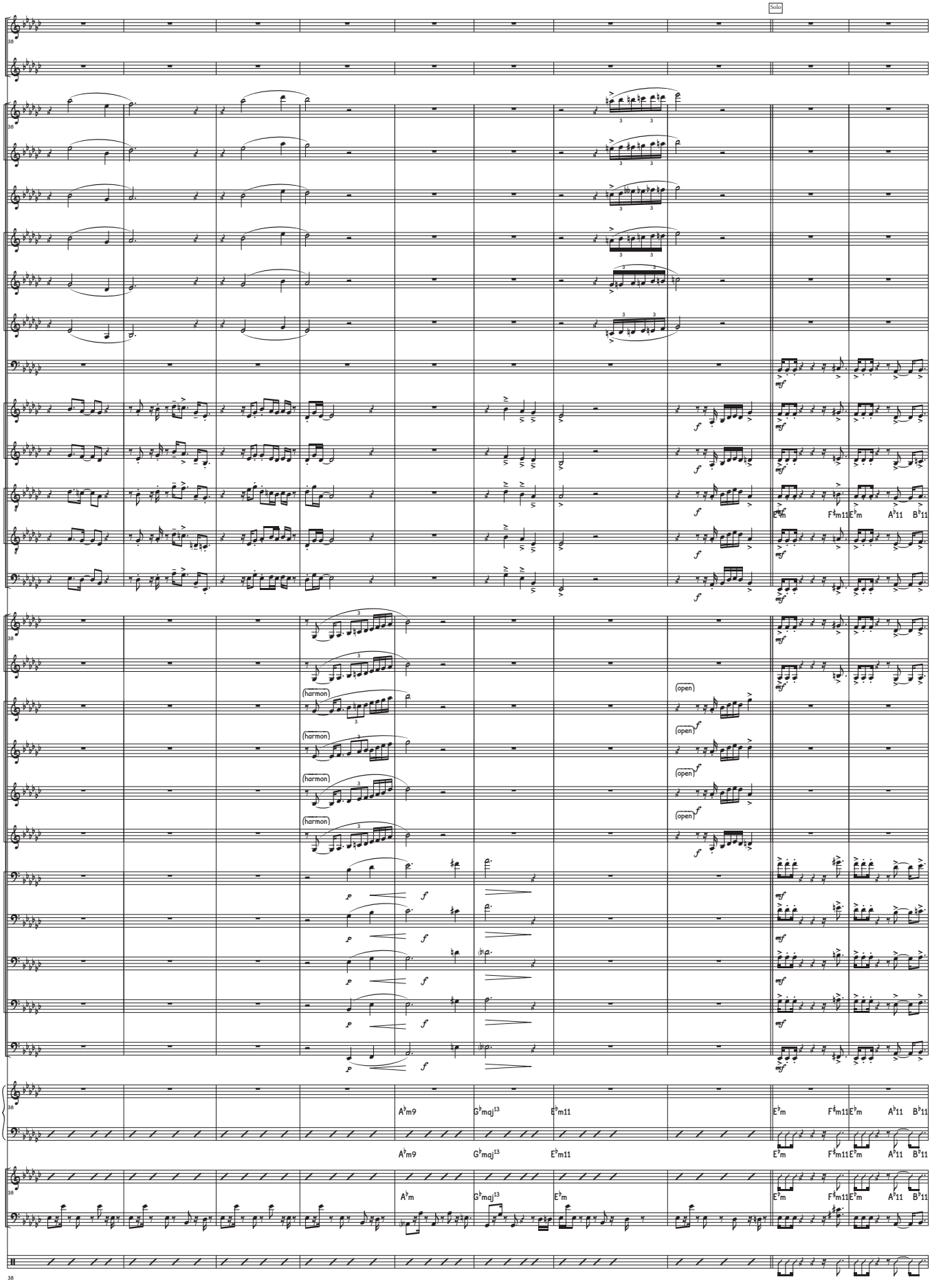
Solo
Vox.
Fl. 1
Fl. 2
A. Fl.
B♭ Cl. 1
B♭ Cl. 2
B♭ Cl. 3
B. Cl.
A. Sx. 1
A. Sx. 2
T. Sx. 1
T. Sx. 2
B. Sx.
Hn. 1
Hn. 2
B♭ Tpt. 1
B♭ Tpt. 2
B♭ Tpt. 3
B♭ Tpt. 4
Tbn. 1
Tbn. 2
Tbn. 3
Tbn. 4
B. Tbn.
Pno.
E.Gtr.
E.B.
D. S.
harmon
open
E♭m F♯m11 E♭m A♭11 B♭11
A♭m9 G♭maj13 E♭m11
A♭m G♭maj13 E♭m

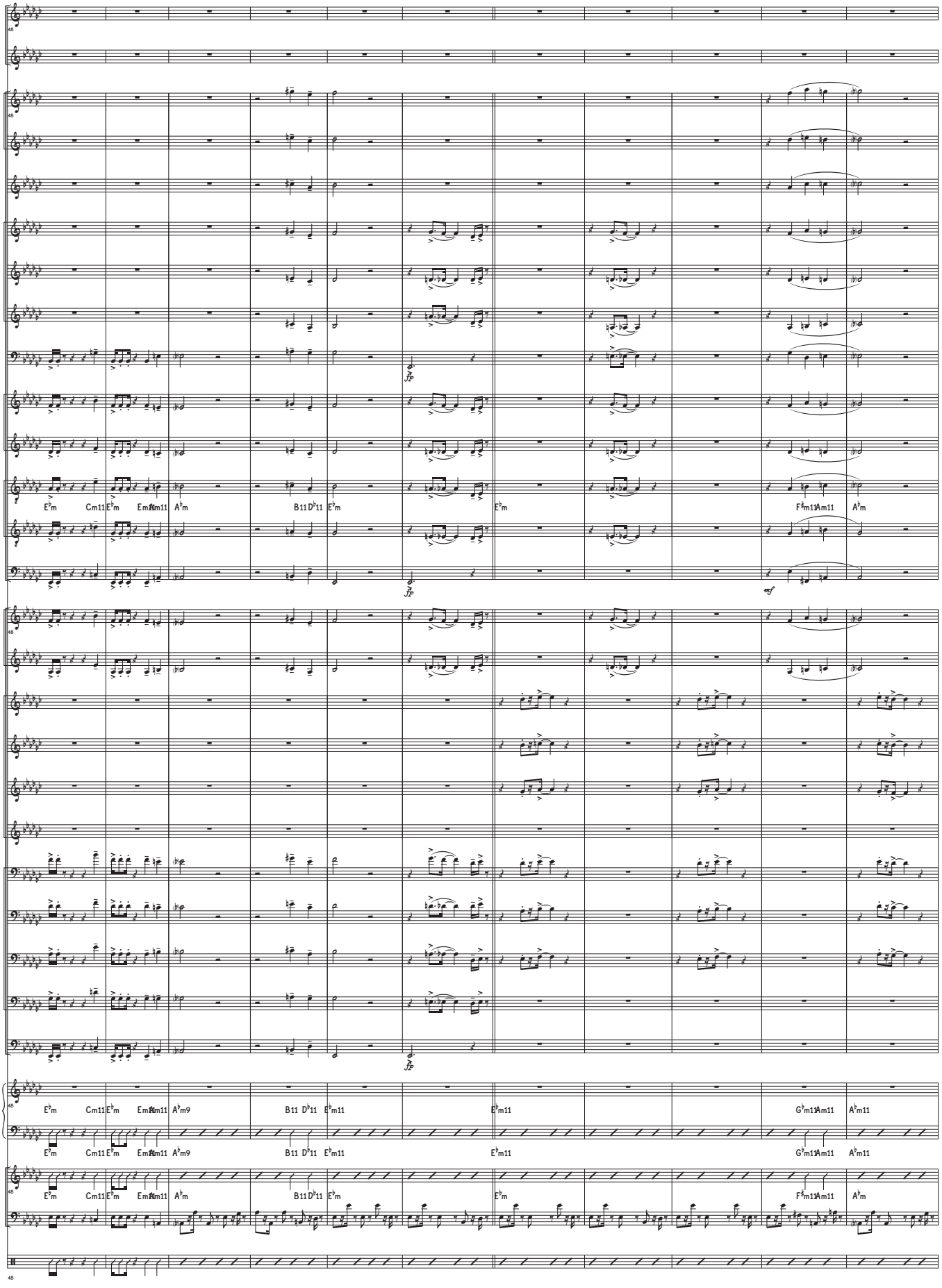
Vox.
Fl. 1
Fl. 2
A. Fl.
B♭ Cl. 1
B♭ Cl. 2
B♭ Cl. 3
B. Cl.
A. Sx. 1
A. Sx. 2
T. Sx. 1
T. Sx. 2
B. Sx.
Hn. 1
Hn. 2
B♭ Tpt. 1
B♭ Tpt. 2
B♭ Tpt. 3
B♭ Tpt. 4
Tbn. 1
Tbn. 2
Tbn. 3
Tbn. 4
B. Tbn.
Pno.
E.Gtr.
E.B.
D. S.
E♭m Cm11 E♭m Emaj11 A♭m B11 D♭11 E♭m E♭m F♯m11 Am11 A♭m
E♭m Cm11 E♭m Emaj11 A♭m9 B11 D♭11 E♭m11 E♭m11 G♭m11 Am11 A♭m11

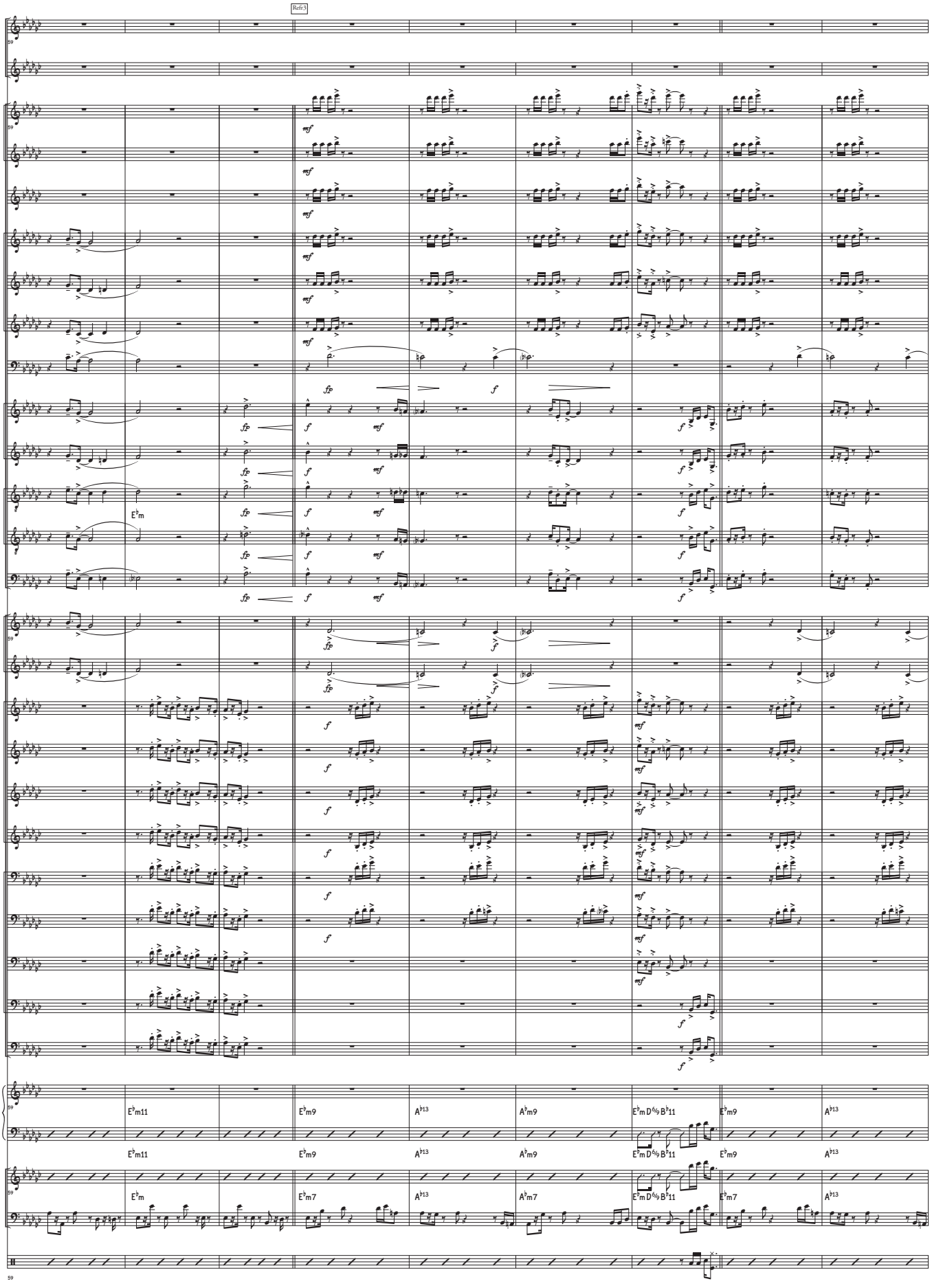
Refr.3
Vox.
Fl. 1
Fl. 2
A. Fl.
B♭ Cl. 1
B♭ Cl. 2
B♭ Cl. 3
B. Cl.
A. Sx. 1
A. Sx. 2
T. Sx. 1
T. Sx. 2
B. Sx.
Hn. 1
Hn. 2
B♭ Tpt. 1
B♭ Tpt. 2
B♭ Tpt. 3
B♭ Tpt. 4
Tbn. 1
Tbn. 2
Tbn. 3
Tbn. 4
B. Tbn.
Pno.
E.Gtr.
E.B.
D. S.
E♭m
E♭m11
E♭m9
A♭13
A♭m9
E♭m D♭/B♭11
E♭m7
A♭m7
59

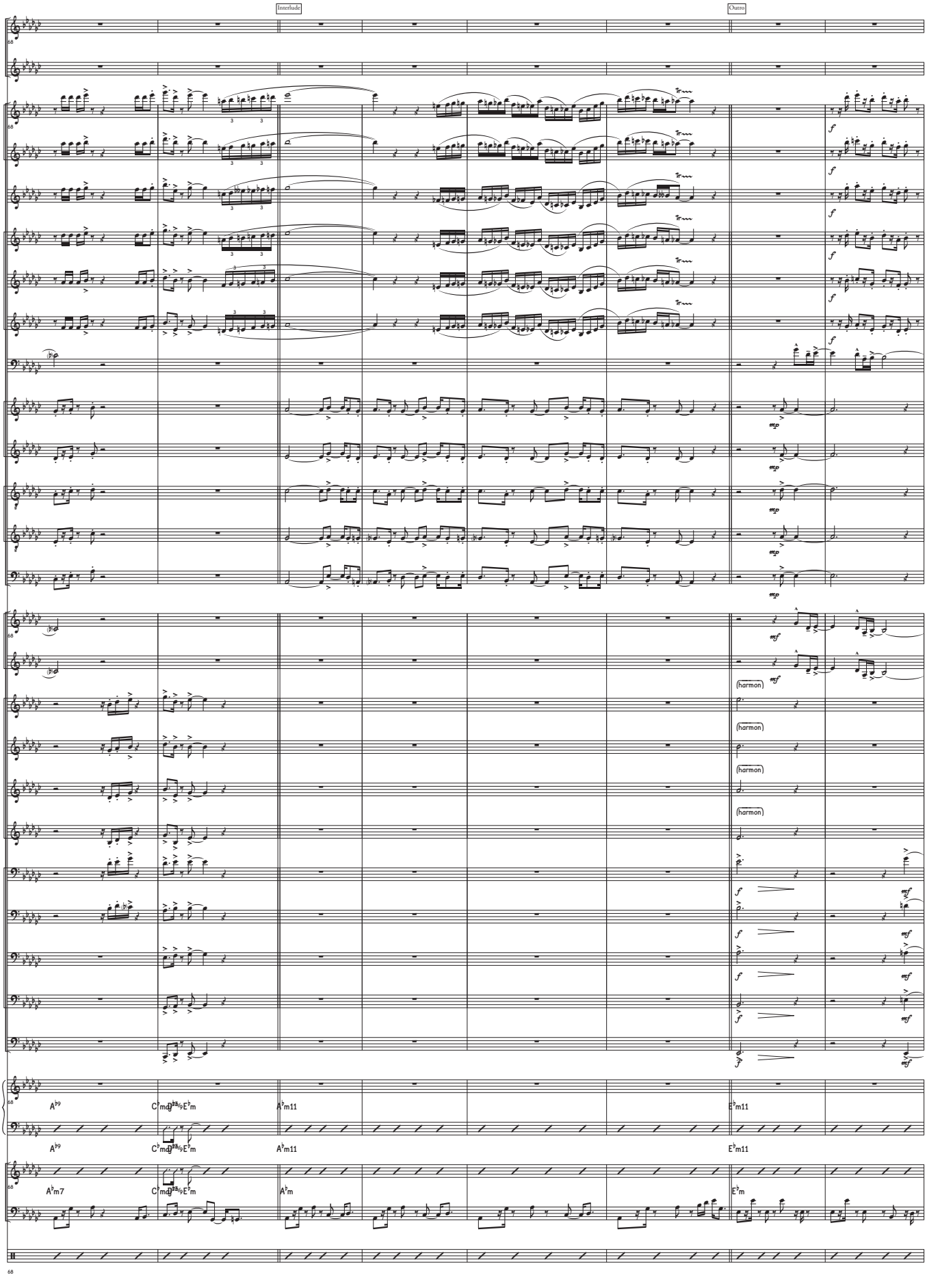
Interlude
Outro
Vox.
Fl. 1
Fl. 2
A. Fl.
B♭ Cl. 1
B♭ Cl. 2
B♭ Cl. 3
B. Cl.
A. Sx. 1
A. Sx. 2
T. Sx. 1
T. Sx. 2
B. Sx.
Hn. 1
Hn. 2
B♭ Tpt. 1
B♭ Tpt. 2
B♭ Tpt. 3
B♭ Tpt. 4
Tbn. 1
Tbn. 2
Tbn. 3
Tbn. 4
B. Tbn.
Pno.
E.Gtr.
E.B.
D. S.
(harmon)
A♭9
C♭m
E♭m
A♭m11
E♭m11
A♭m7
A♭m

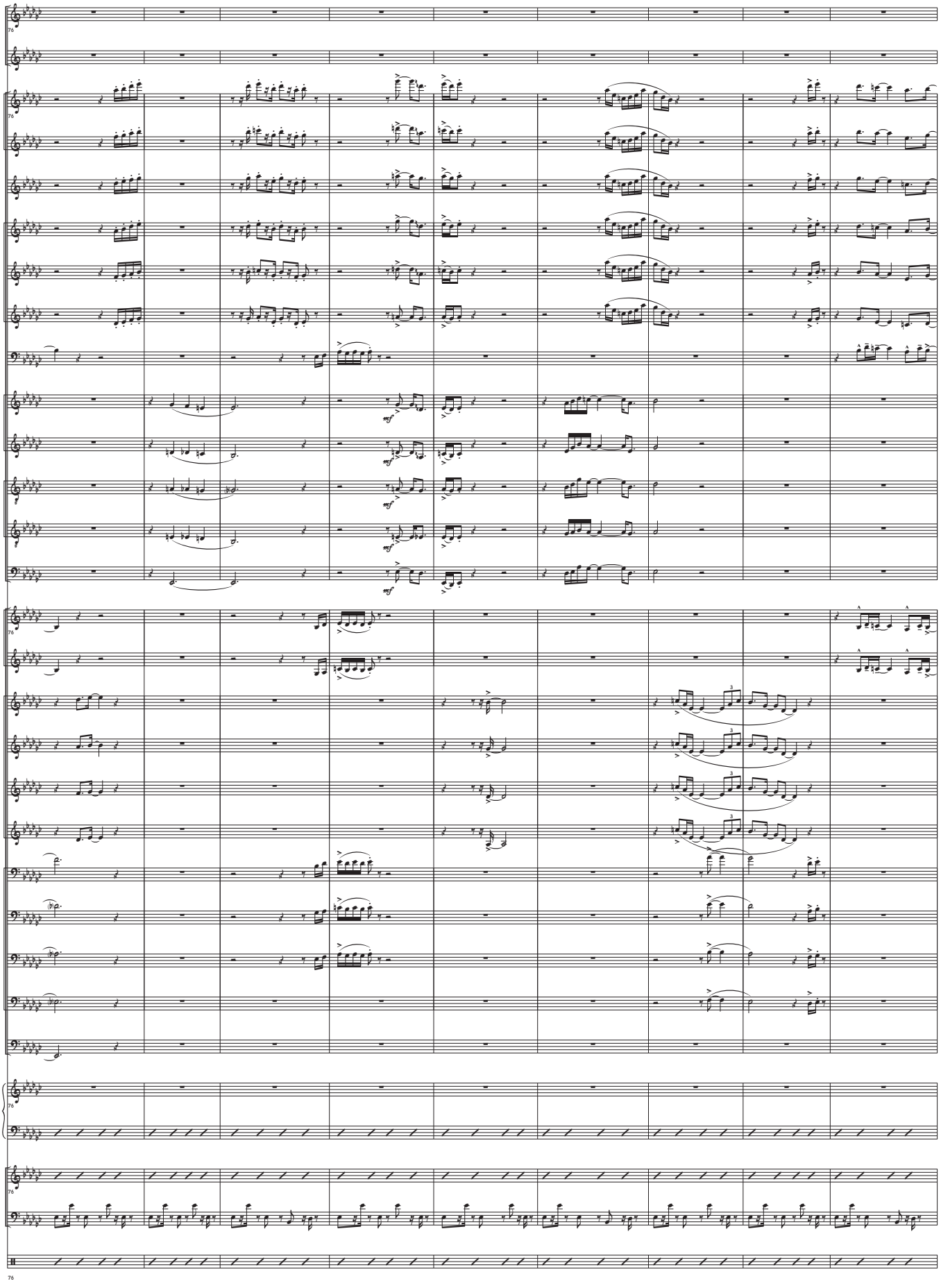
Vox.
Fl. 1
Fl. 2
A. Fl.
B♭ Cl. 1
B♭ Cl. 2
B♭ Cl. 3
B. Cl.
A. Sx. 1
A. Sx. 2
T. Sx. 1
T. Sx. 2
B. Sx.
Hn. 1
Hn. 2
B♭ Tpt. 1
B♭ Tpt. 2
B♭ Tpt. 3
B♭ Tpt. 4
Tbn. 1
Tbn. 2
Tbn. 3
Tbn. 4
B. Tbn.
Pno.
E.Gtr.
E.B.
D. S.
76
mf

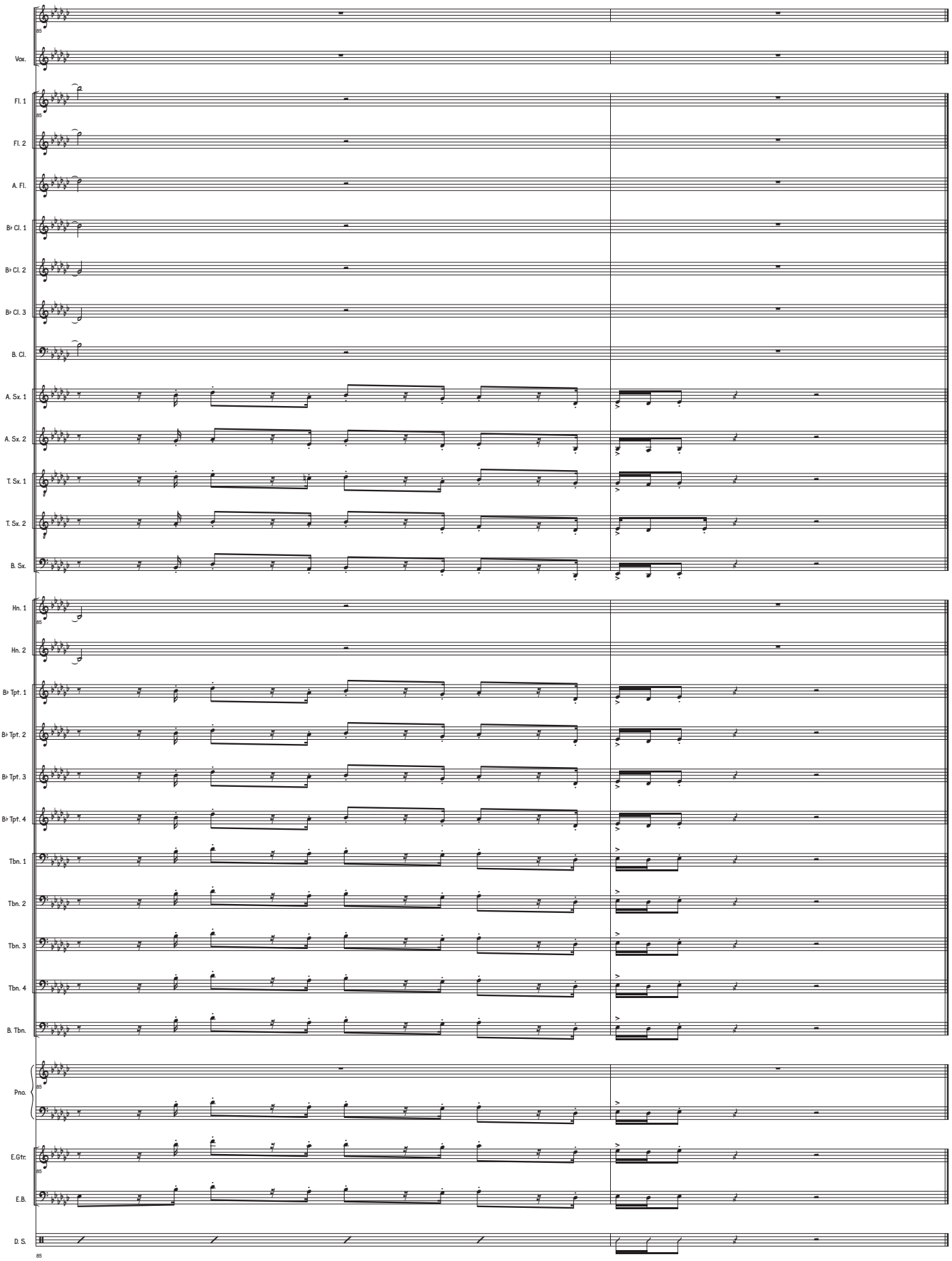
Vox.
Fl. 1
Fl. 2
A. Fl.
B♭ Cl. 1
B♭ Cl. 2
B♭ Cl. 3
B. Cl.
A. Sx. 1
A. Sx. 2
T. Sx. 1
T. Sx. 2
B. Sx.
Hn. 1
Hn. 2
B♭ Tpt. 1
B♭ Tpt. 2
B♭ Tpt. 3
B♭ Tpt. 4
Tbn. 1
Tbn. 2
Tbn. 3
Tbn. 4
B. Tbn.
Pno.
E.Gtr.
E.B.
D. S.