Trumpet in B♭ 1

Love To The People

Curtis Mayfield
Arr: Wallin 2025

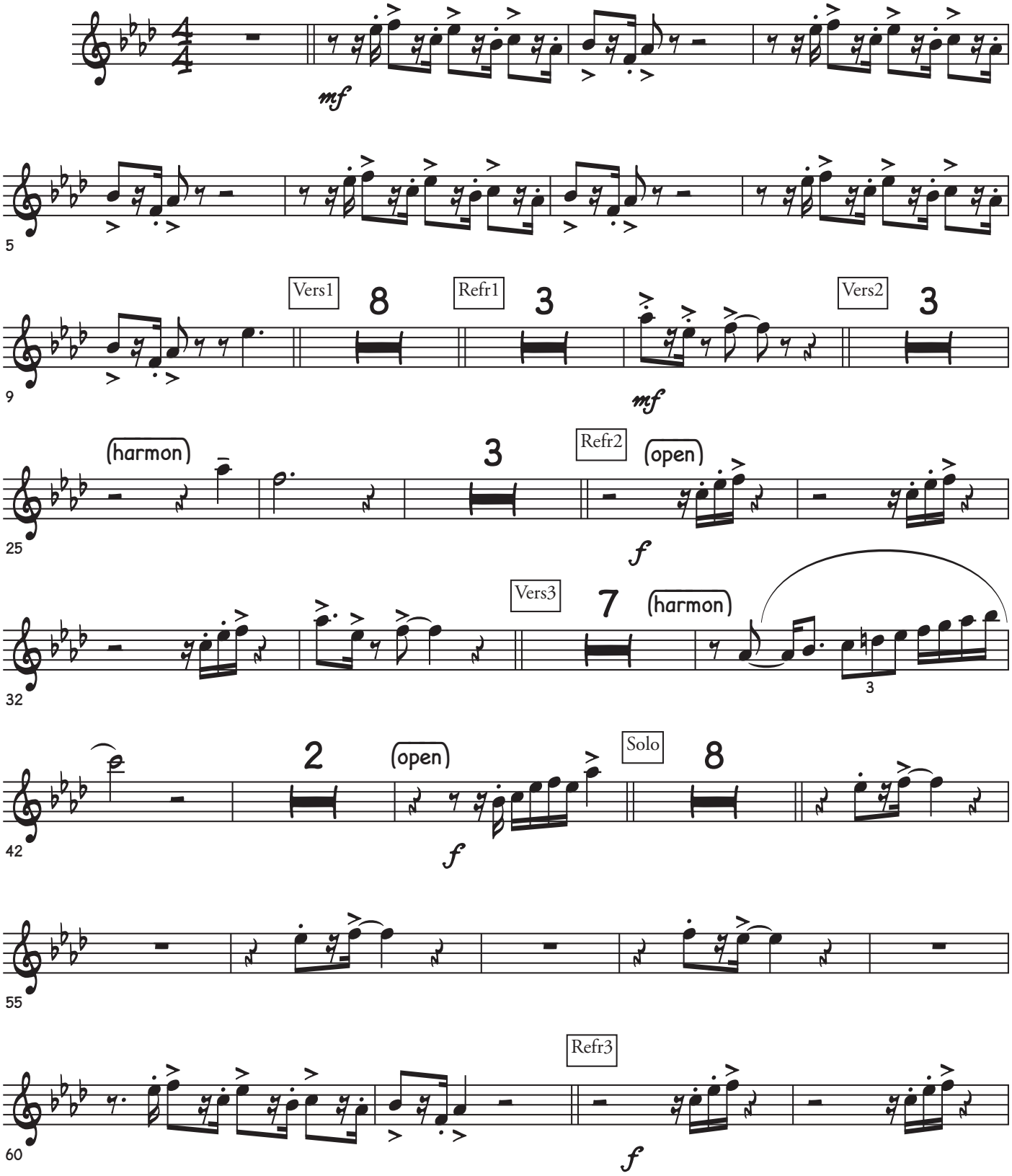

©

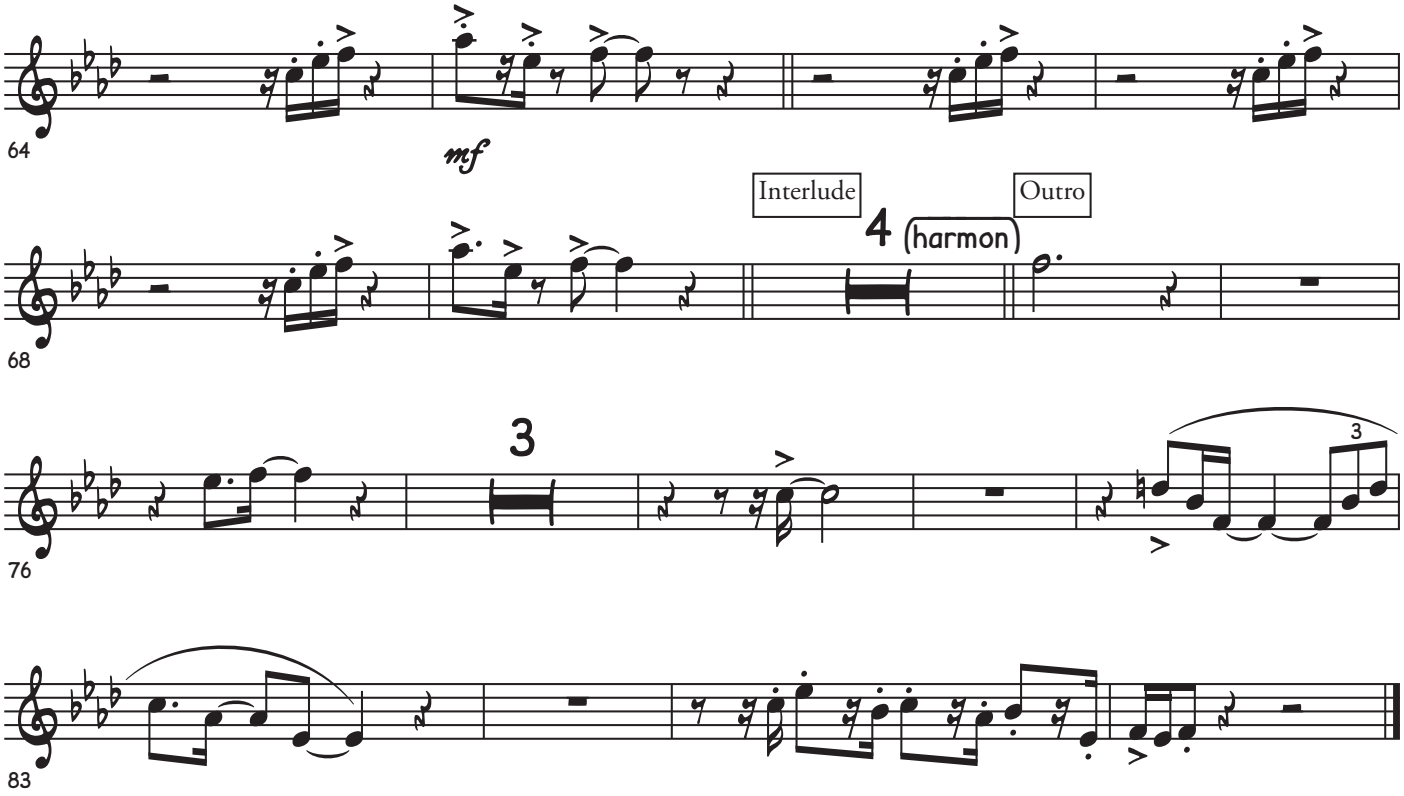
64
mf
Interlude
4
(harmon)
Outro
68
3
76
3
83