Trumpet in B♭ 4

Love To The People

Curtis Mayfield
Arr: Wallin 2025

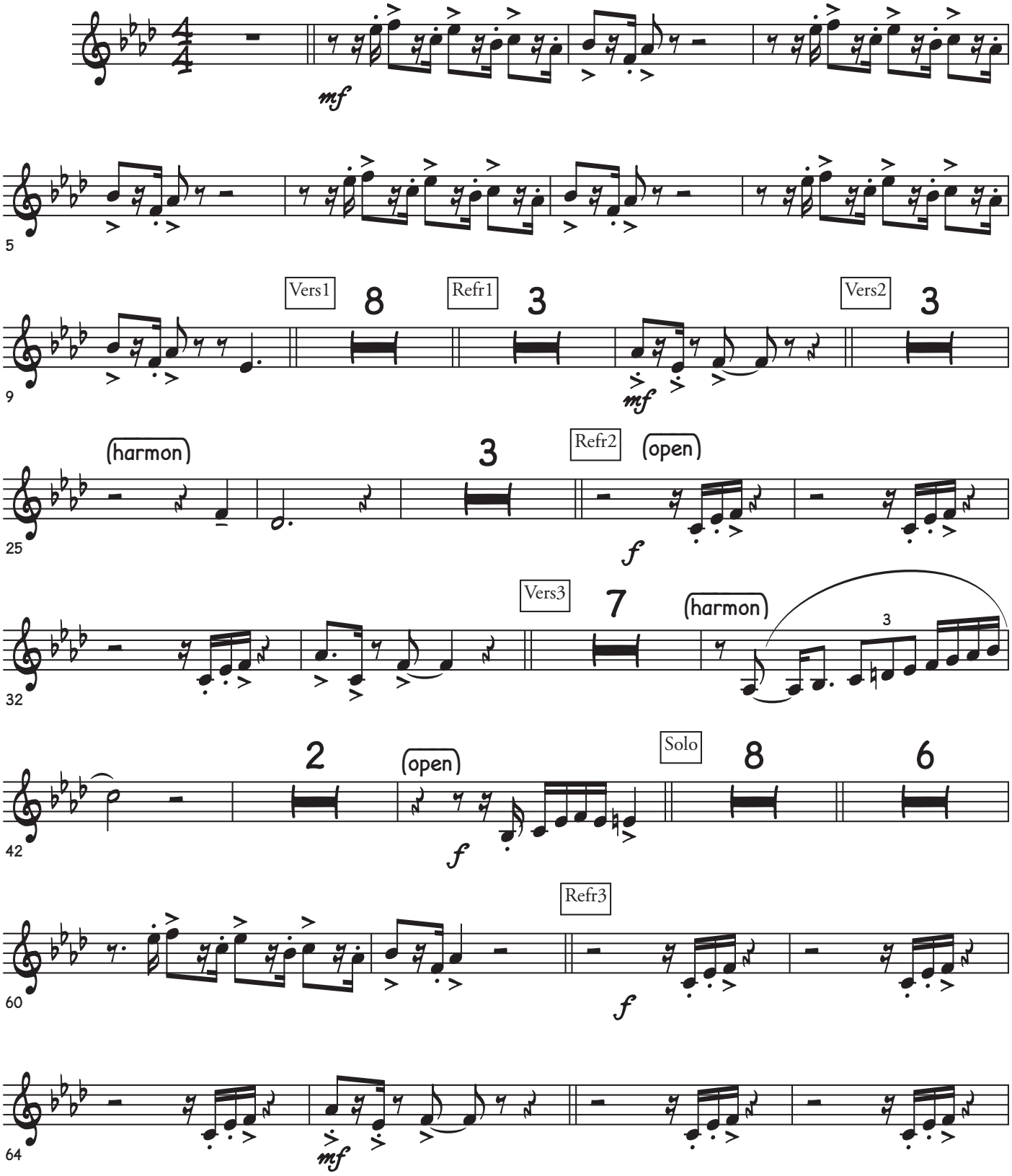

©

Love To The People

