Bass Trombone

Respect
NY TONART!

Otis Redding
Arr, Wallin 2025

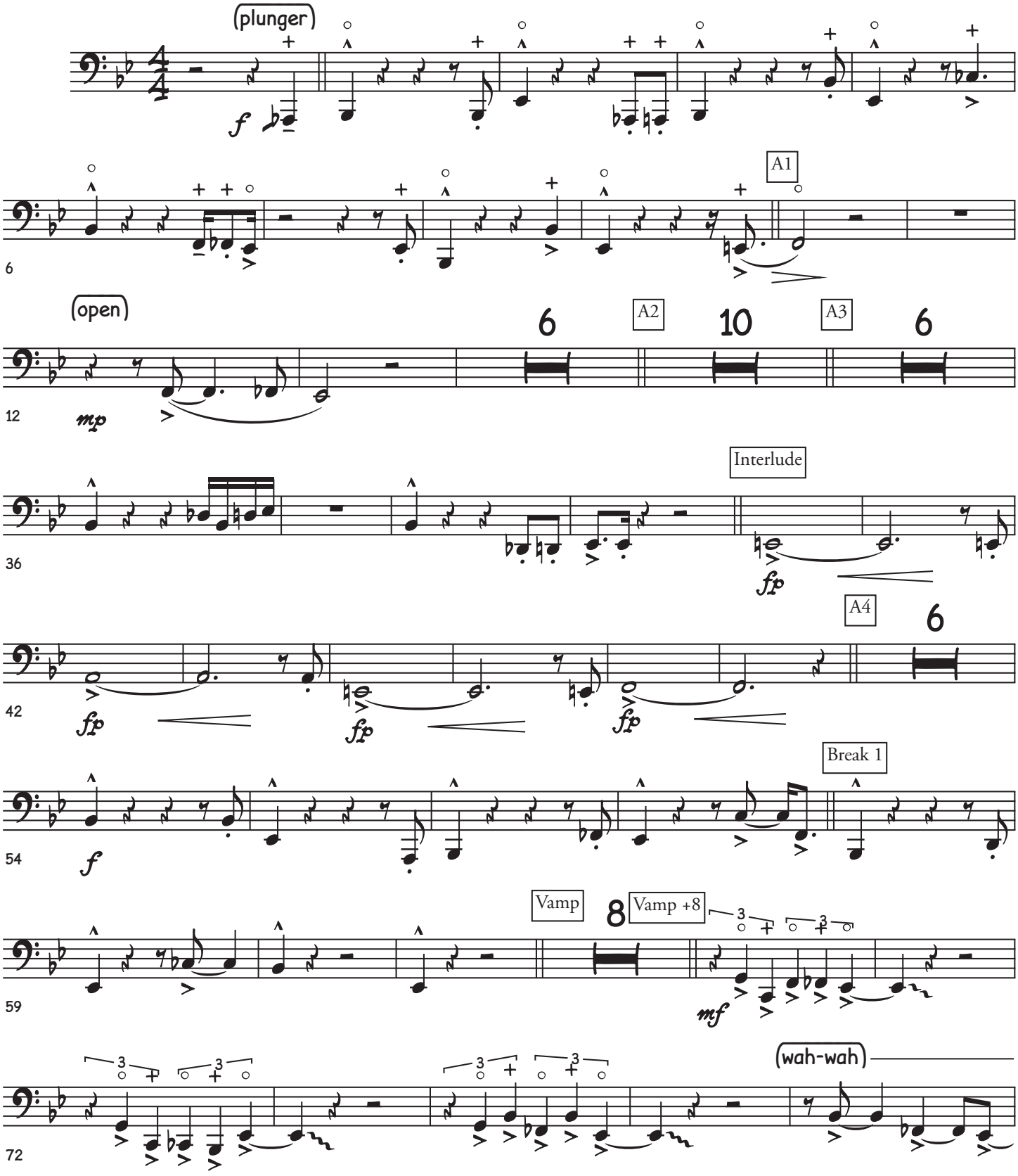

©

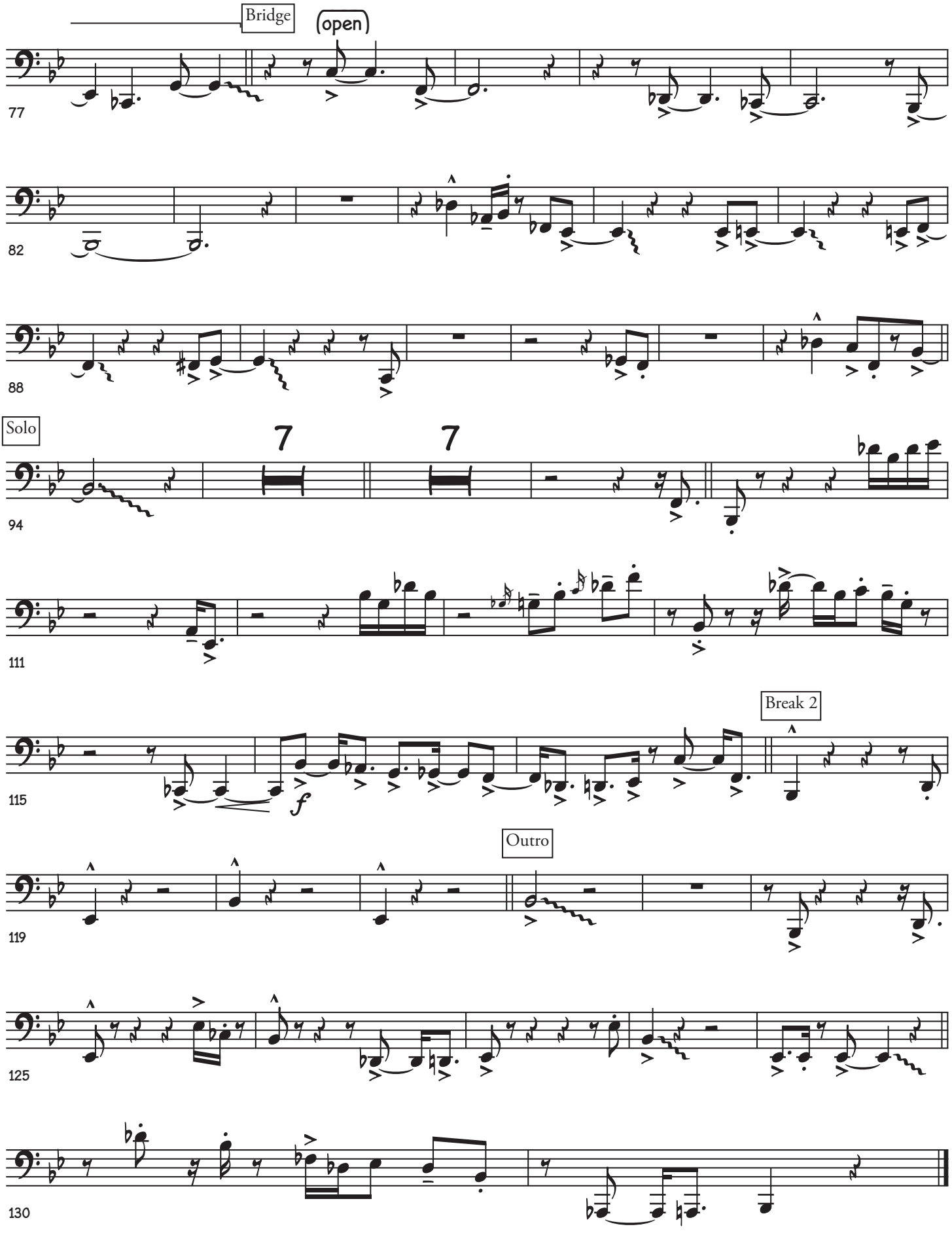
Bridge
(open)
77
82
88
Solo
7
7
94
111
Break 2
115
f
Outro
119
125
130