Electric Bass

Respect
NY TONART!

Otis Redding
Arr, Wallin 2025

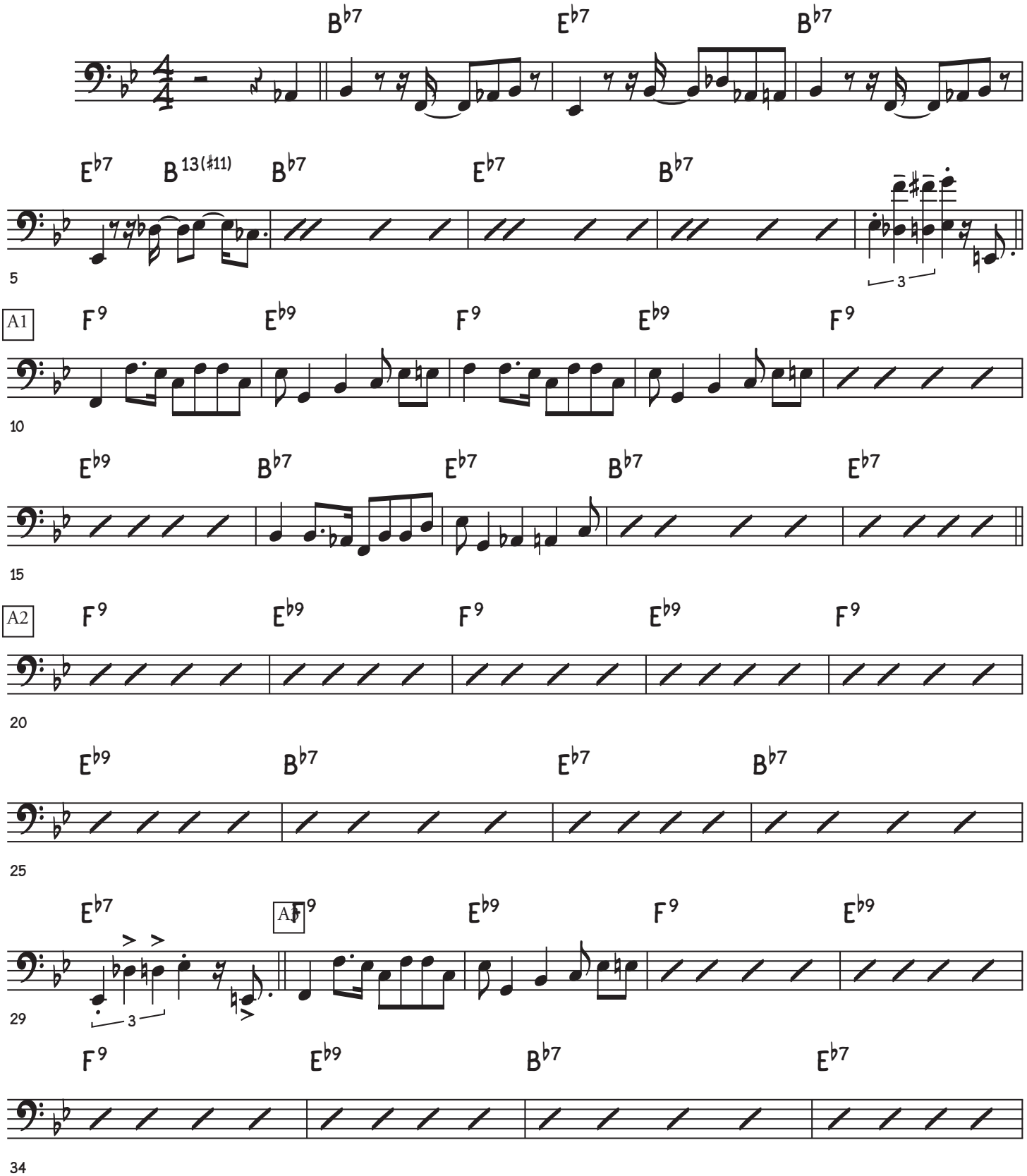

©

Respect

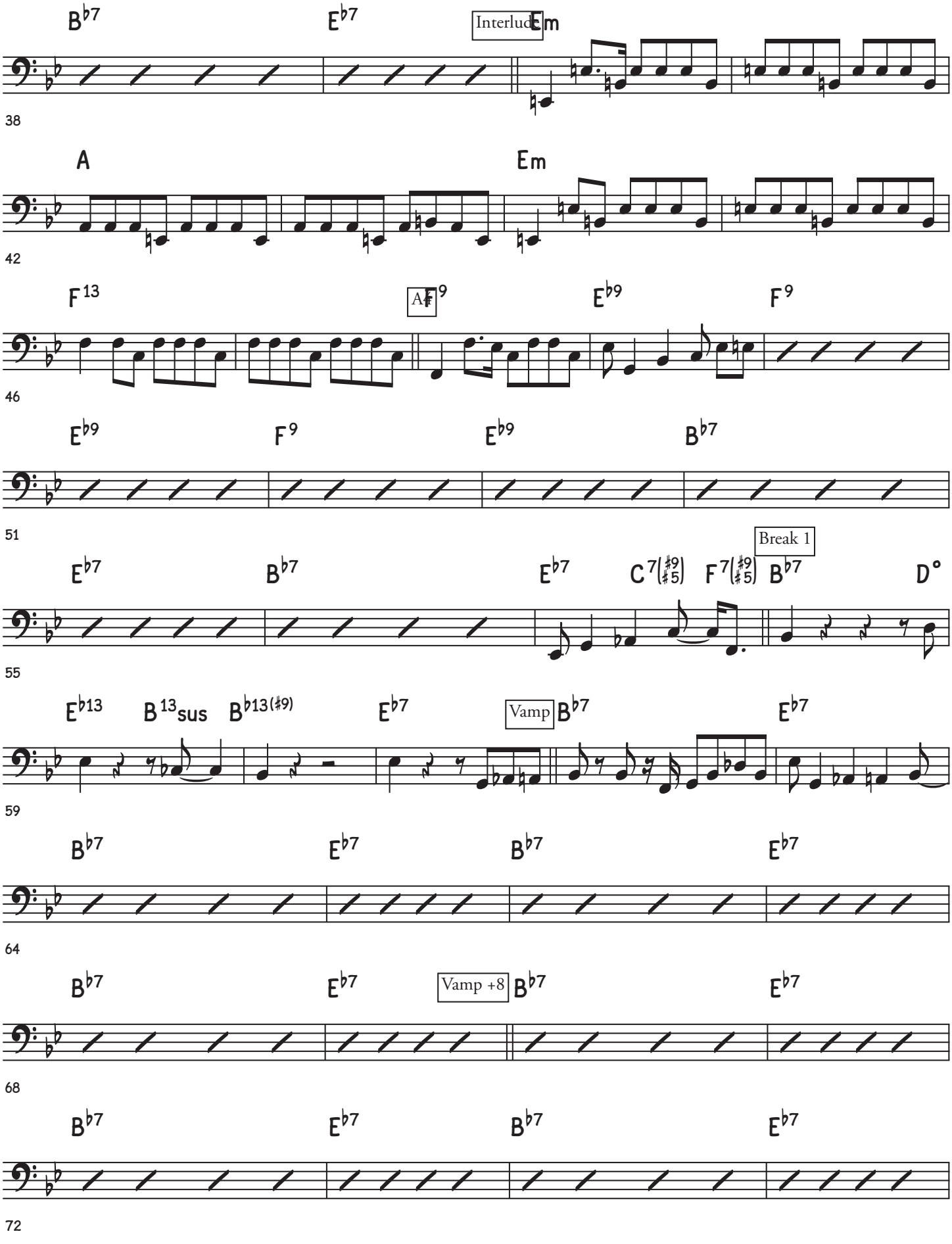
B♭7
E♭7
Interlude
Em
38
A
Em
42
F13
A♯F9
E♭9
F9
46
E♭9
F9
E♭9
B♭7
51
E♭7
B♭7
E♭7
C7(♯9♯5)
F7(♯9♯5)
Break 1
B♭7
D°
55
E♭13
B13sus
B♭13(♯9)
E♭7
Vamp
B♭7
E♭7
59
B♭7
E♭7
B♭7
E♭7
64
B♭7
E♭7
Vamp +8
B♭7
E♭7
68
B♭7
E♭7
B♭7
E♭7
72

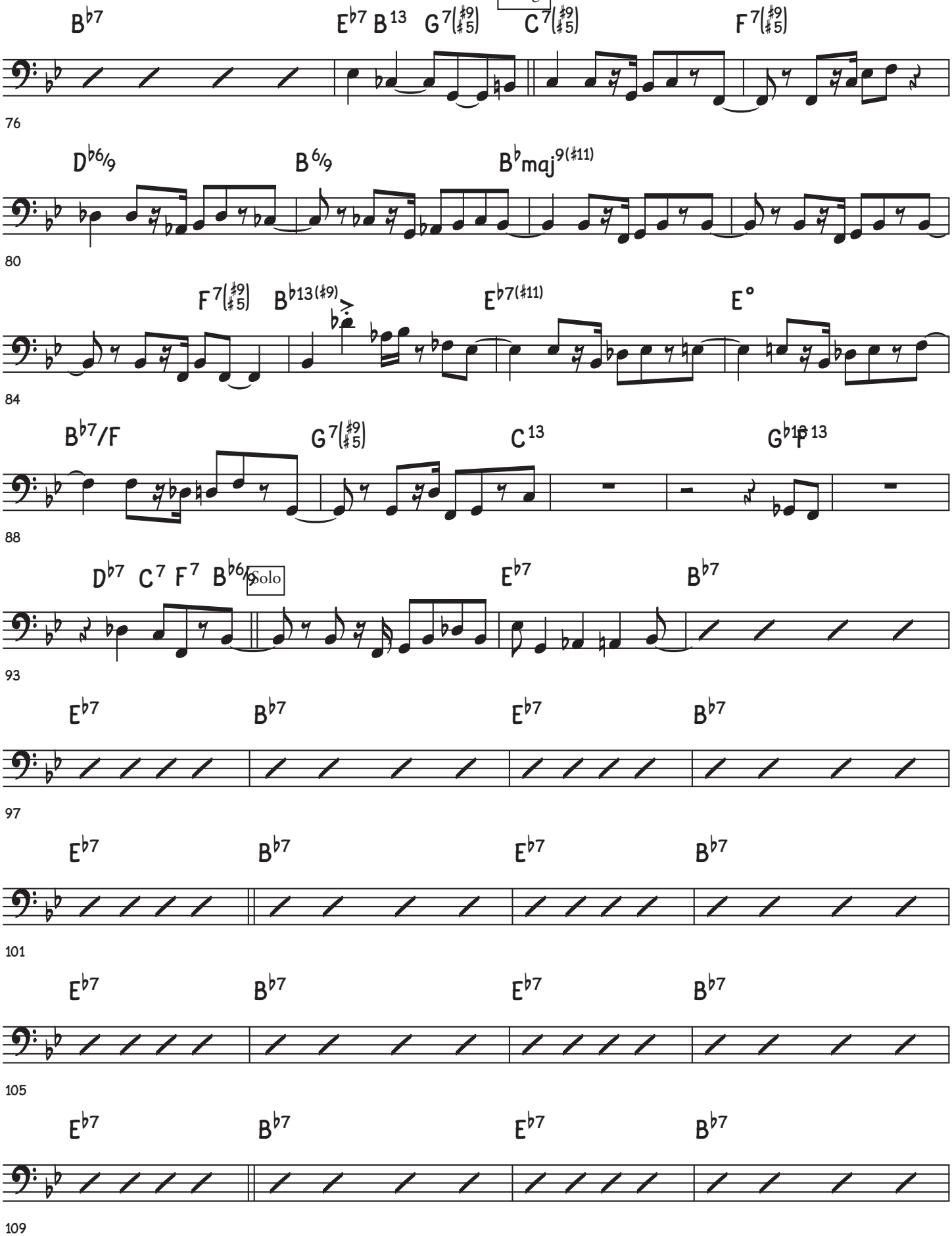
Bridge
B♭7
E♭7 B13 G7(♯9 ♯5) C7(♯9 ♯5)
F7(♯9 ♯5)
76
D♭6/9
B6/9
B♭maj9(♯11)
80
F7(♯9 ♯5) B♭13(♯9)
E♭7(♯11)
E°
84
B♭7/F
G7(♯9 ♯5)
C13
G♭13
88
D♭7 C7 F7 B♭6/9
Solo
E♭7
B♭7
93
E♭7 B♭7 E♭7 B♭7
97
E♭7 B♭7 E♭7 B♭7
101
E♭7 B♭7 E♭7 B♭7
105
E♭7 B♭7 E♭7 B♭7
109

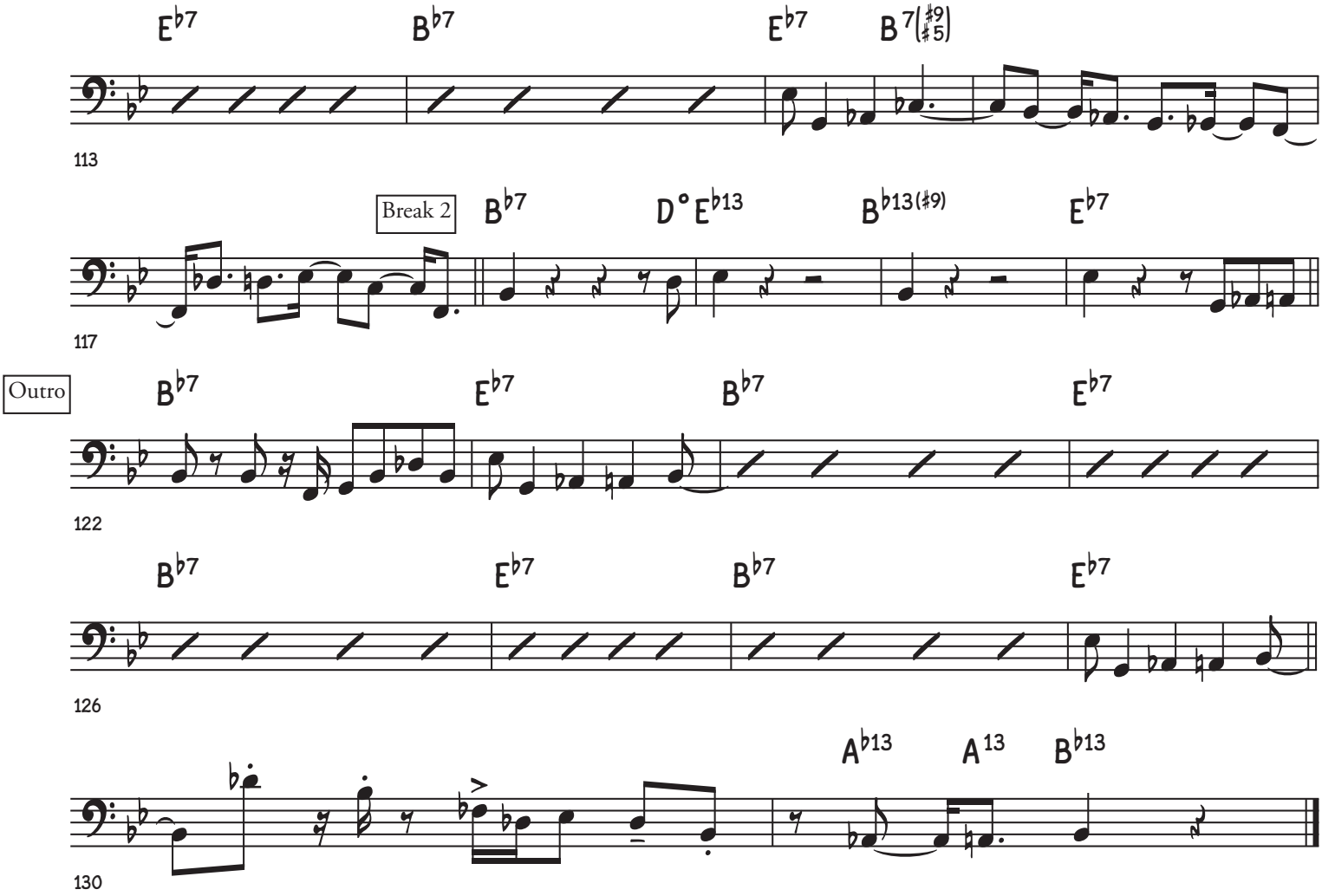
E♭7
B♭7
E♭7
B7(♯9 ♯5)
113
Break 2
B♭7
D° E♭13
B♭13(♯9)
E♭7
117
Outro
B♭7
E♭7
B♭7
E♭7
122
B♭7
E♭7
B♭7
E♭7
126
A♭13
A13
B♭13
130