Electric Guitar

Respect
NY TONART!

Otis Redding
Arr, Wallin 2025

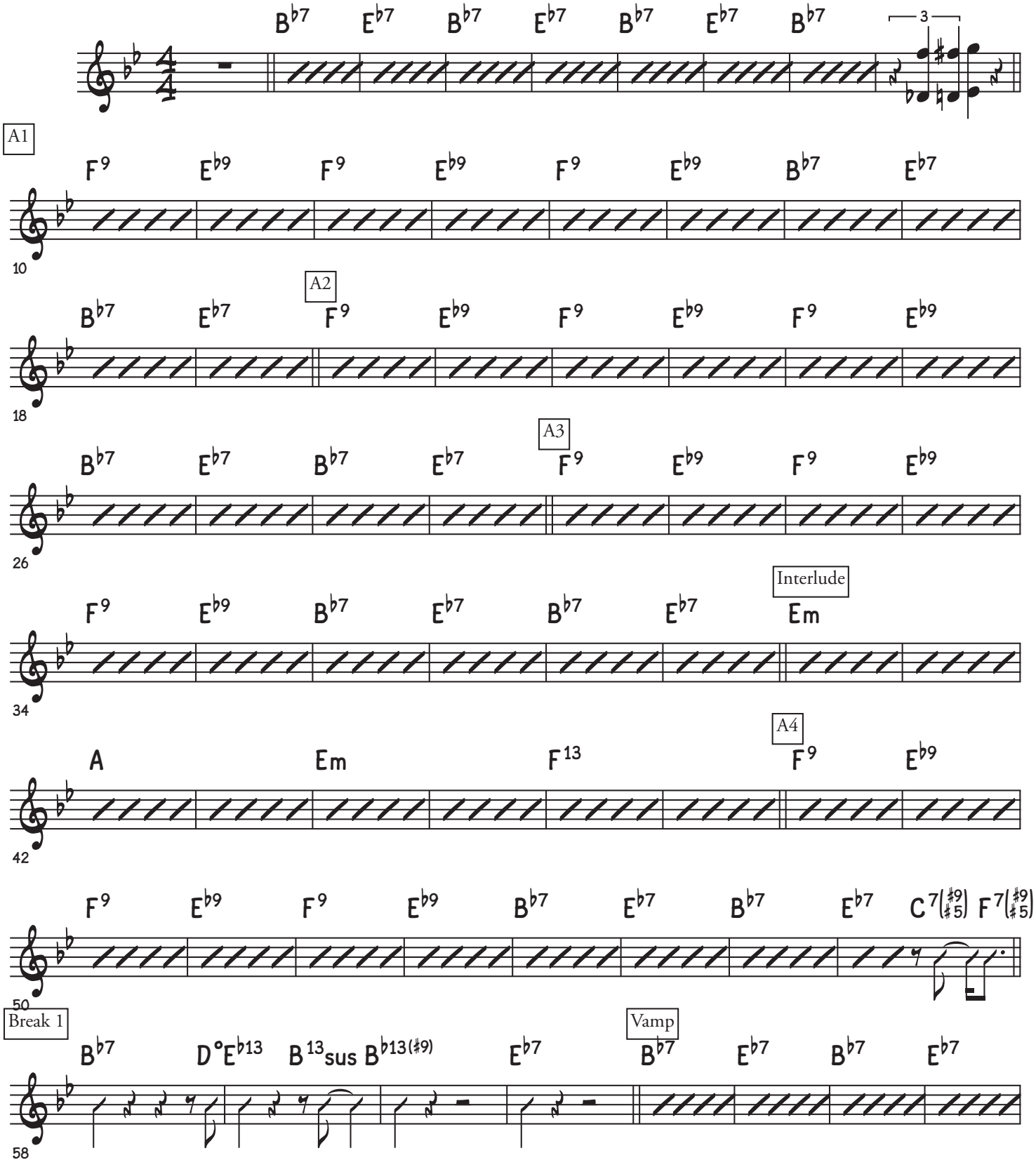

©

Respect

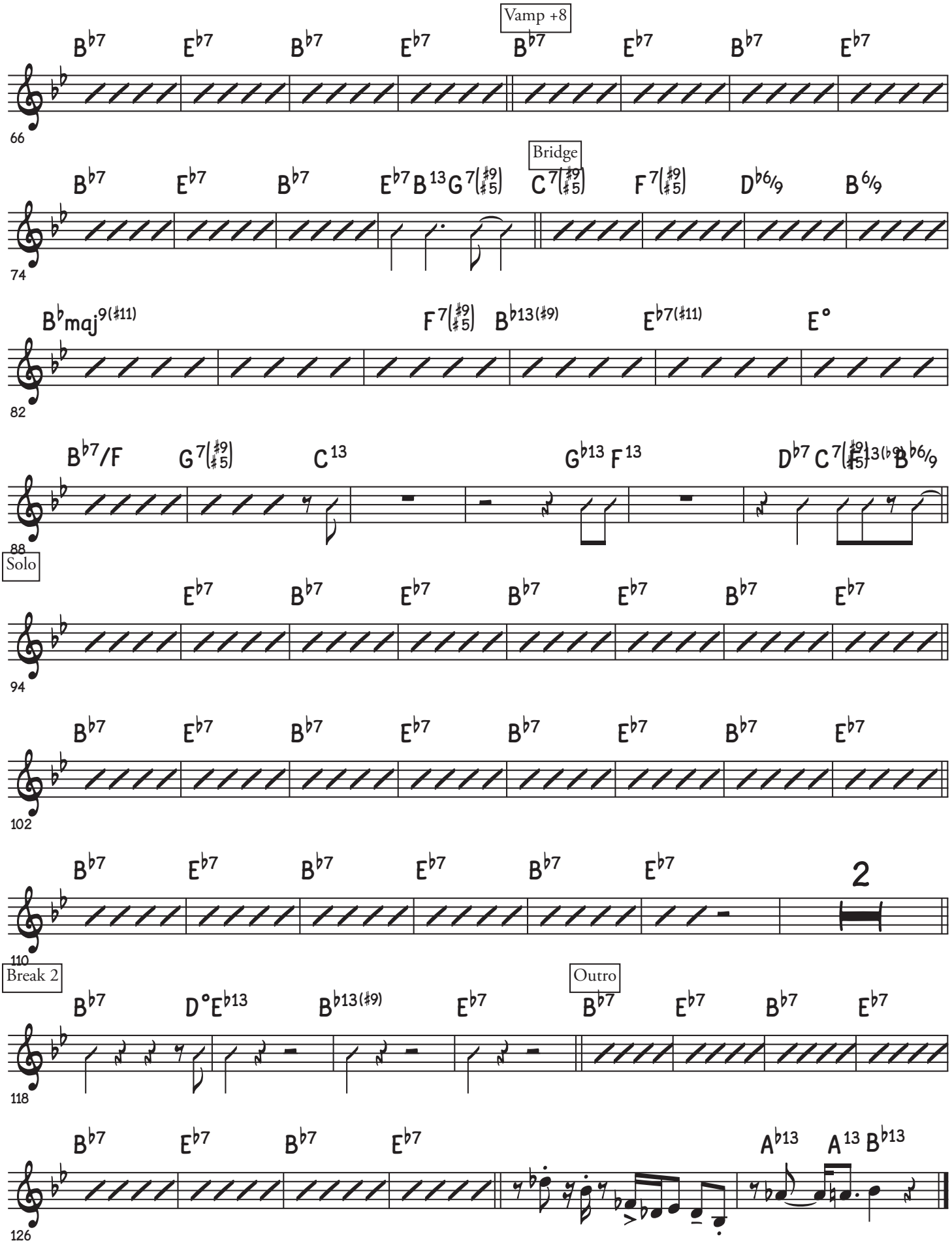
Vamp +8
Bb7 Eb7 Bb7 Eb7 Bb7 Eb7 Bb7 Eb7
66
Bridge
Bb7 Eb7 Bb7 Eb7 B13 G7(#9 #5) C7(#9 #5) F7(#9 #5) Db6/9 B6/9
74
Bbmaj9(#11) F7(#9 #5) Bb13(#9) Eb7(#11) E°
82
Bb7/F G7(#9 #5) C13 Gb13 F13 Db7 C7(#9 #5)13(b9) Bb6/9
88
Solo
Eb7 Bb7 Eb7 Bb7 Eb7 Bb7 Eb7
94
Bb7 Eb7 Bb7 Eb7 Bb7 Eb7 Bb7 Eb7
102
Bb7 Eb7 Bb7 Eb7 Bb7 Eb7
2
110
Break 2
Bb7 D°Eb13 Bb13(#9) Eb7
Outro
Bb7 Eb7 Bb7 Eb7
118
Bb7 Eb7 Bb7 Eb7 Ab13 A13 Bb13
126