Horn in F 2

Respect
NY TONART!

Otis Redding
Arr, Wallin 2025

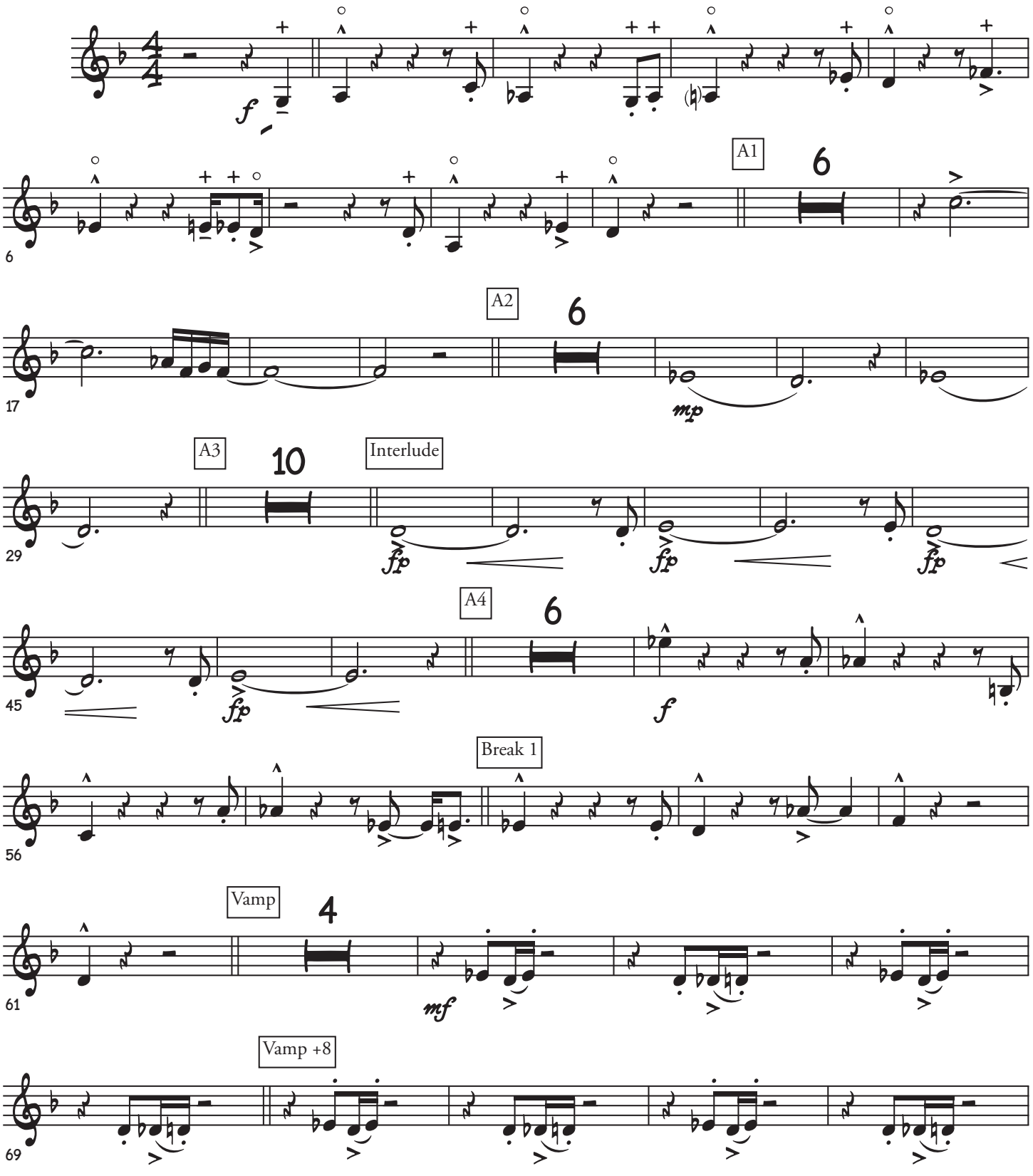

©

Respect

