Trombone 1

Respect
NY TONART!

Otis Redding
Arr, Wallin 2025

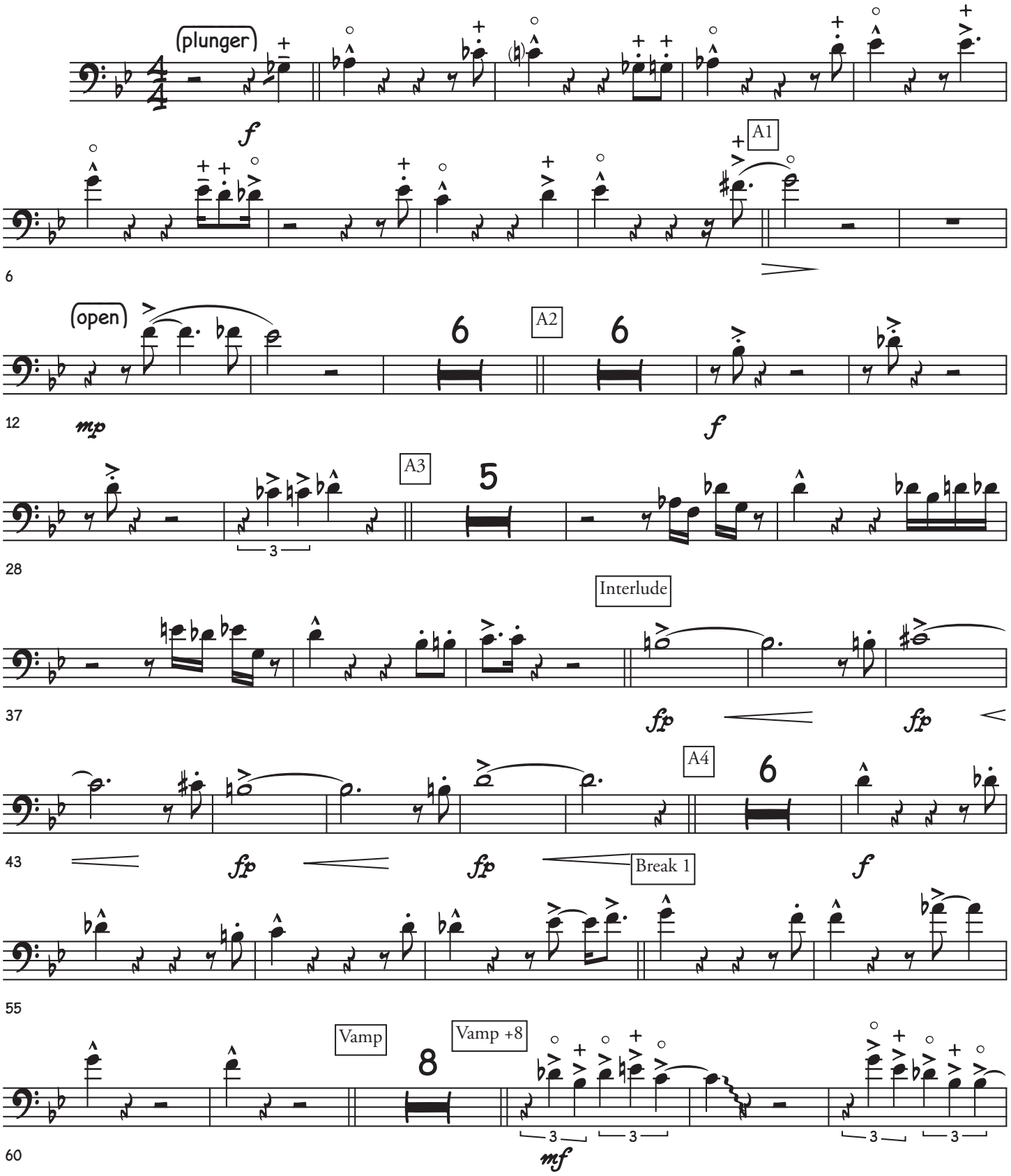

©

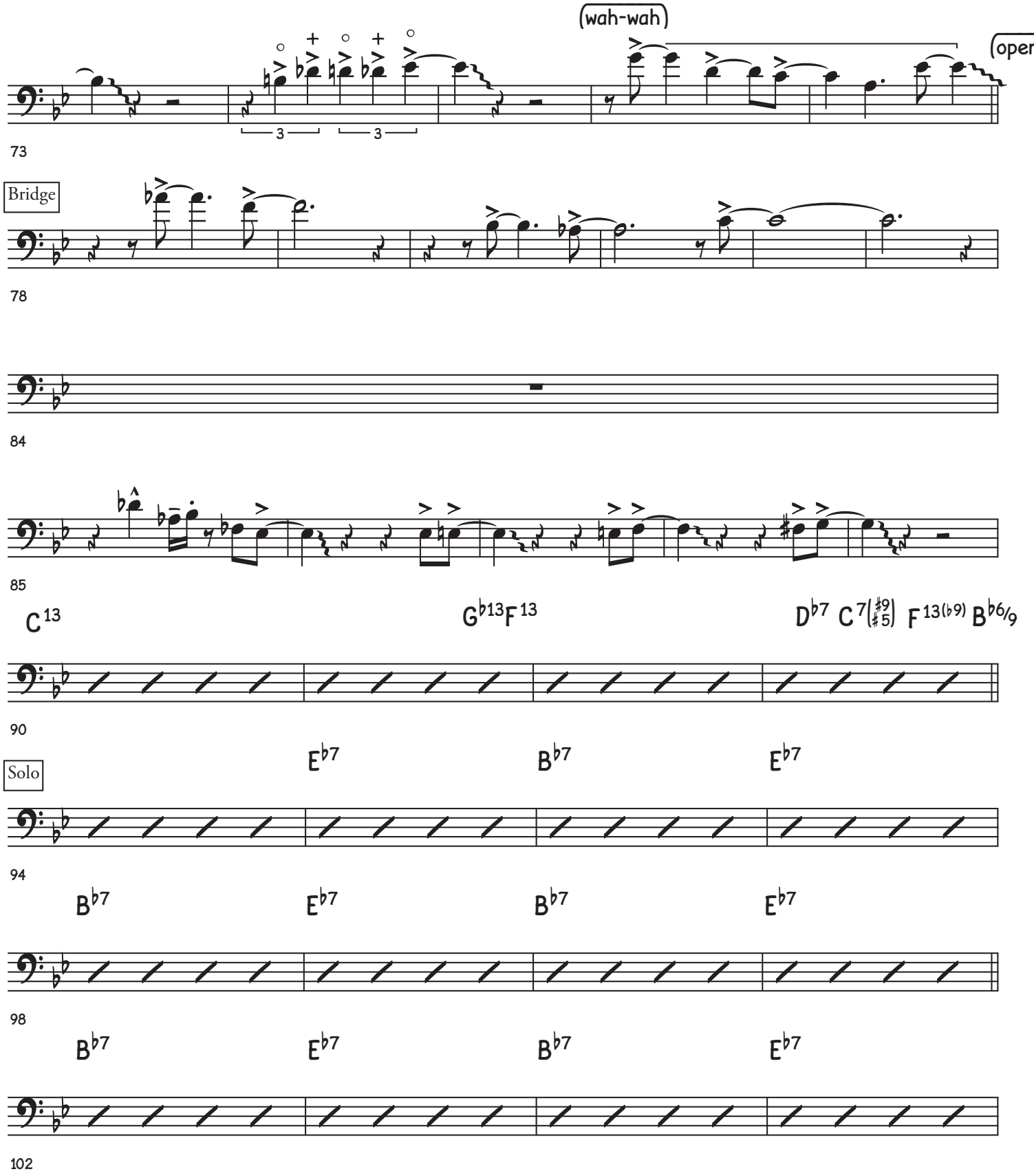
(wah-wah)
(oper
73
Bridge
78
84
85
C13
G♭13F13
D♭7 C7(♯9 ♯5) F13(♭9) B♭6/9
90
E♭7
B♭7
E♭7
Solo
94
B♭7
E♭7
B♭7
E♭7
98
B♭7
E♭7
B♭7
E♭7
102

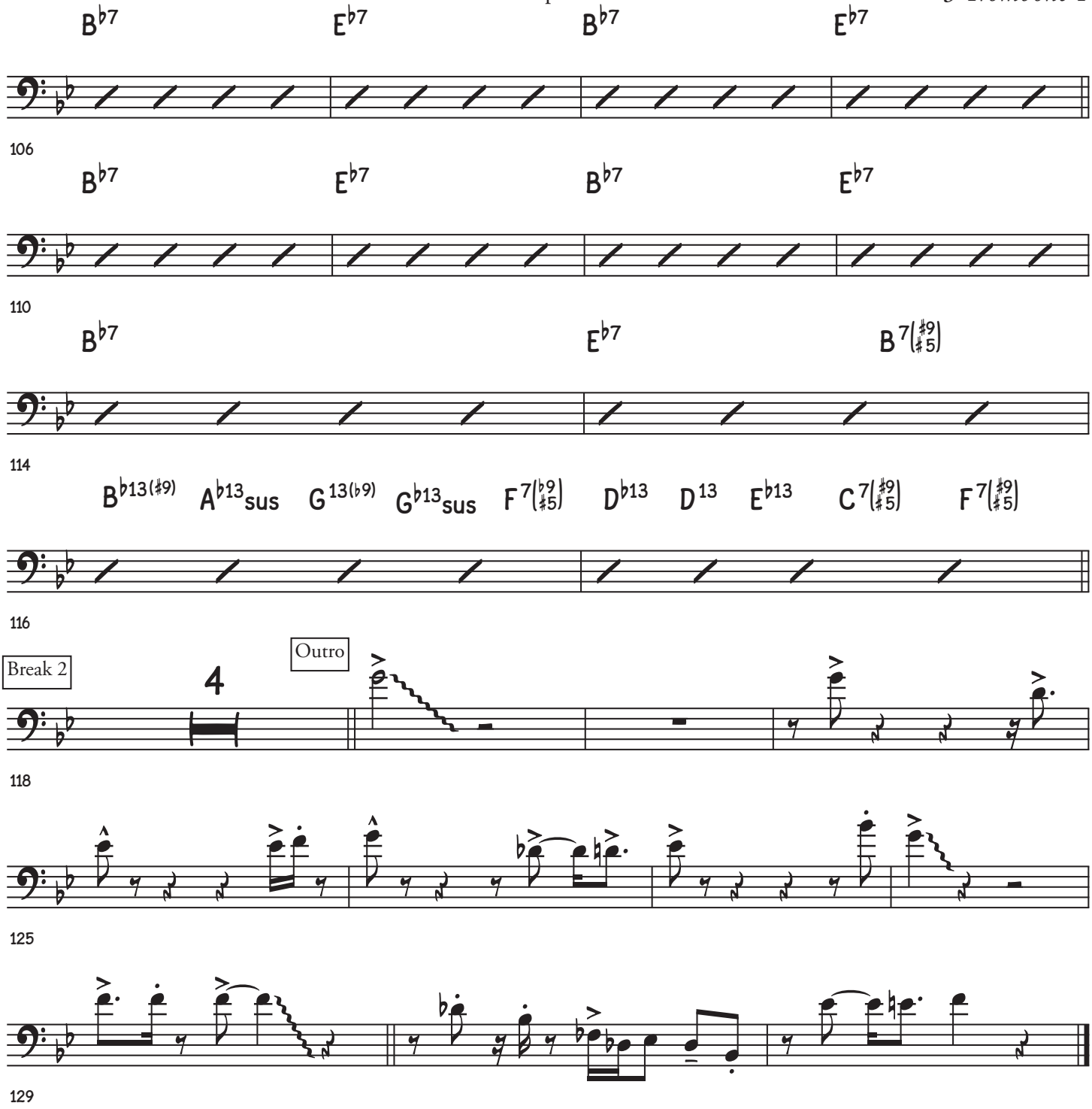
B♭7
E♭7
B♭7
E♭7
106
B♭7
E♭7
B♭7
E♭7
110
B♭7
E♭7
B7(♯9 ♯5)
114
B♭13(♯9)
A♭13sus
G13(♭9)
G♭13sus
F7(♭9 ♯5)
D♭13
D13
E♭13
C7(♯9 ♯5)
F7(♯9 ♯5)
116
Break 2
4
Outro
118
125
129