Trombone 2

Respect
NY TONART!

Otis Redding
Arr, Wallin 2025

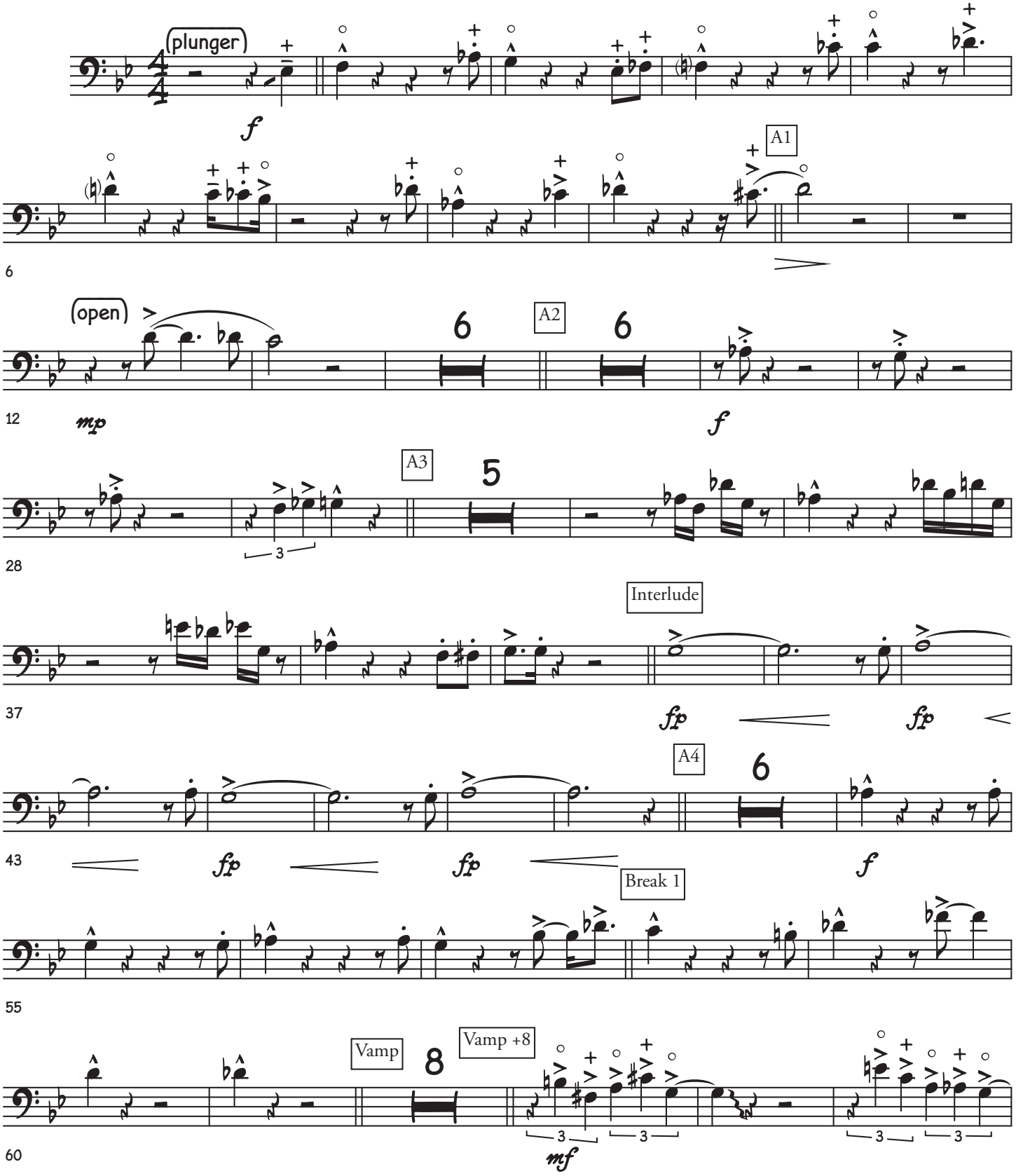

©

Respect

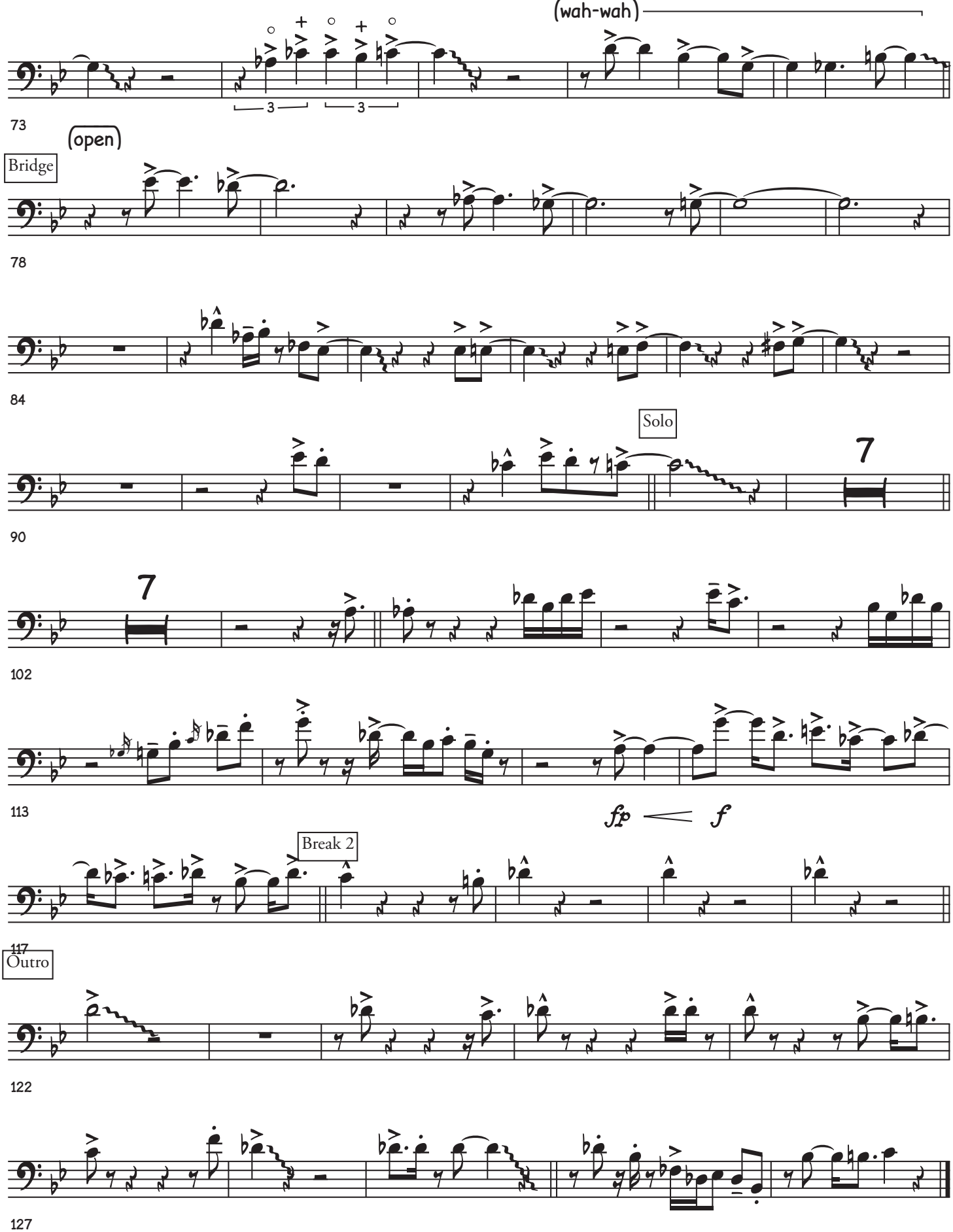
(wah-wah)
3
3
73
(open)
Bridge
78
84
Solo
7
90
7
102
113
fp
f
Break 2
117
Outro
122
127