Trombone 3

Respect
NY TONART!

Otis Redding
Arr, Wallin 2025

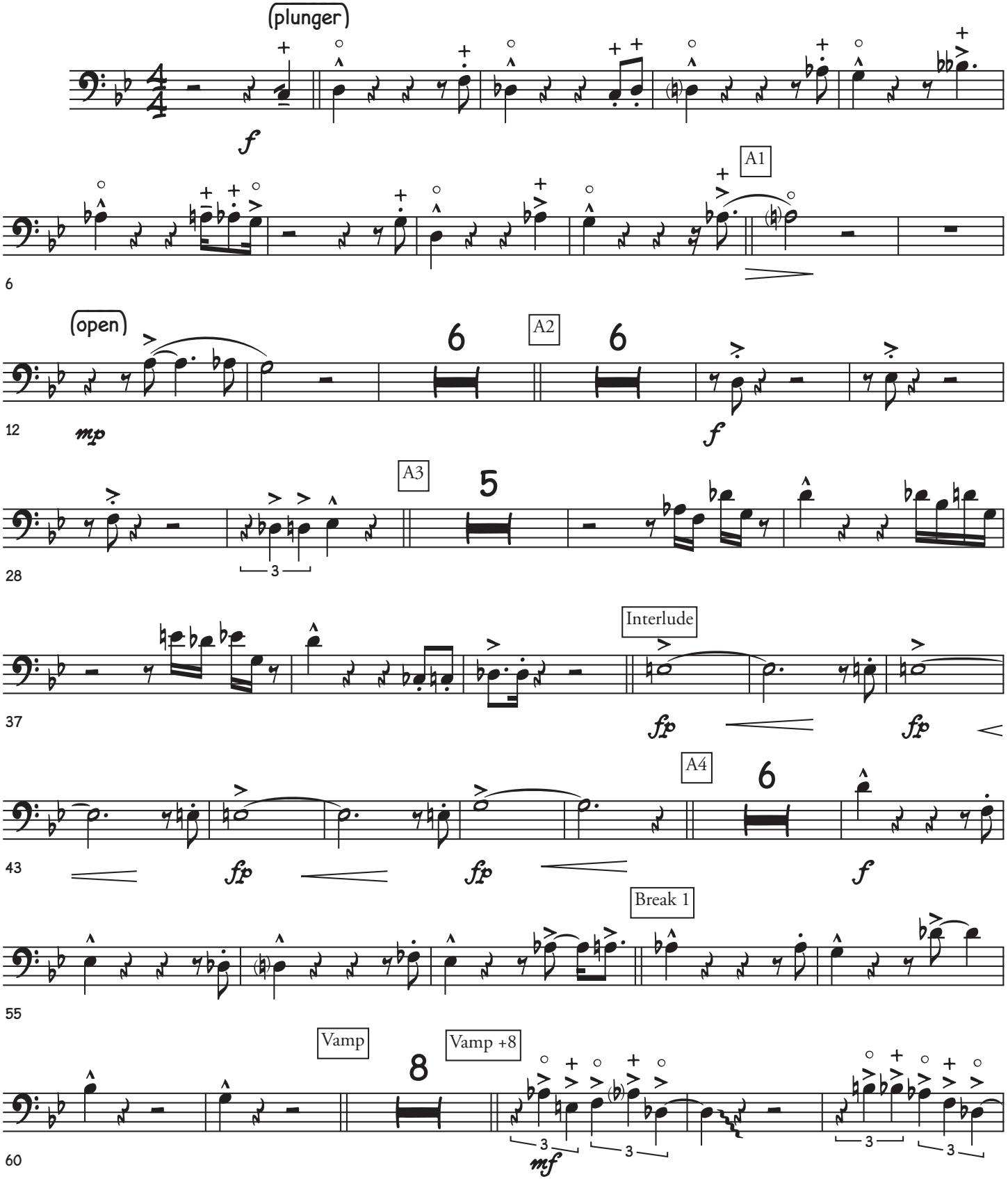

©

Respect

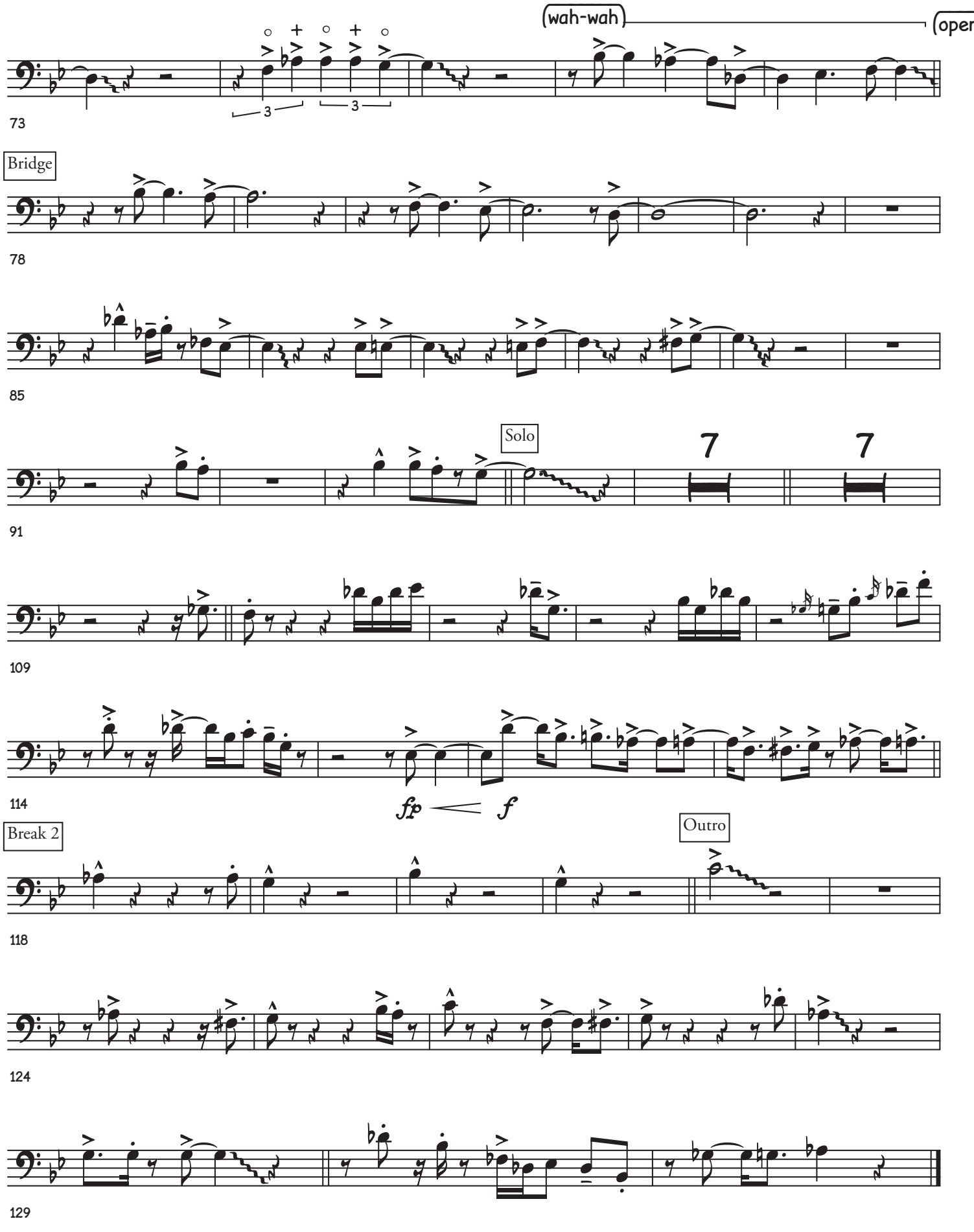
wah-wah
oper
73
Bridge
78
85
Solo
7
7
91
109
114
fp
f
Break 2
Outro
118
124
129