Trombone 4

Respect
NY TONART!

Otis Redding
Arr, Wallin 2025

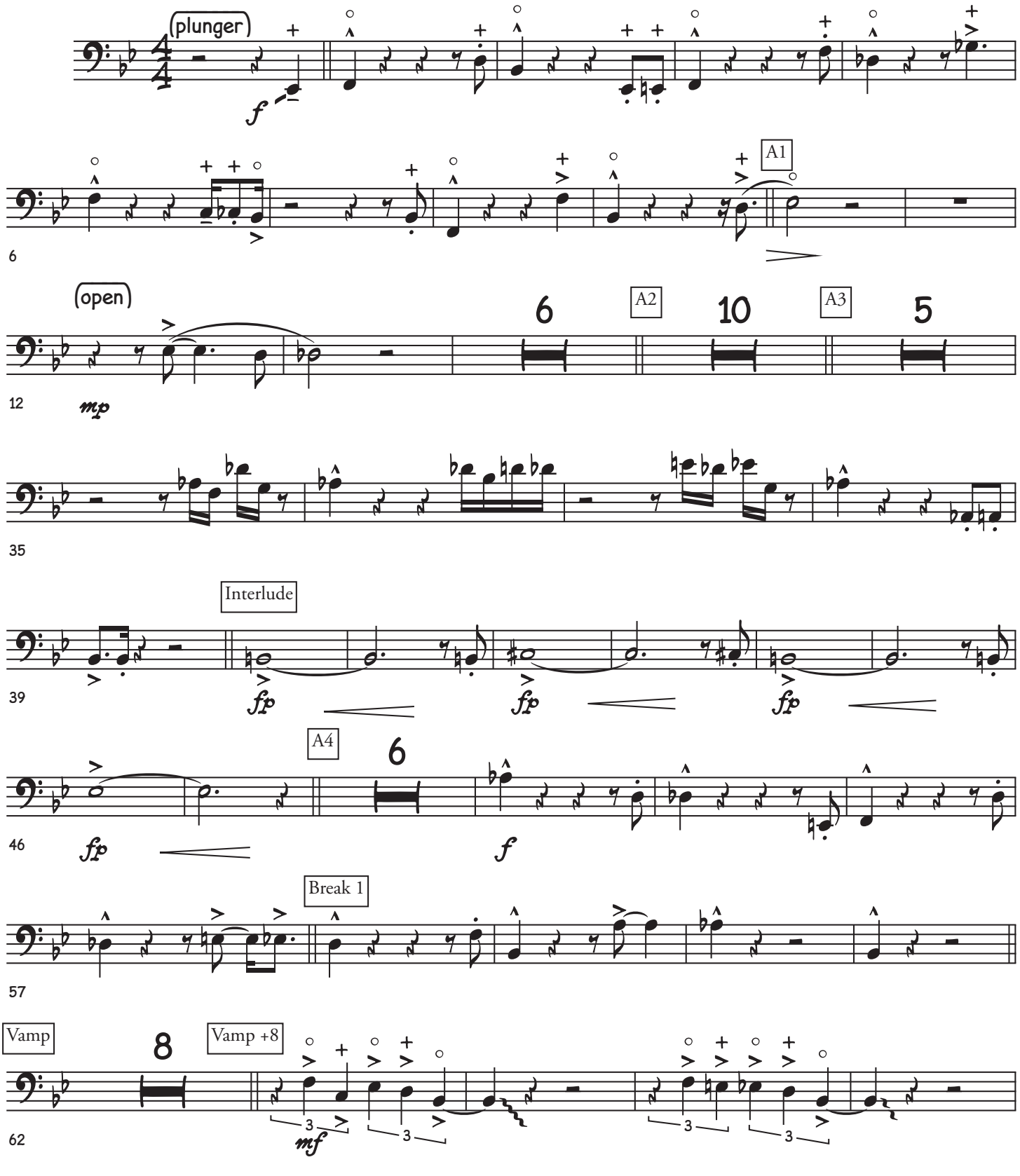

©

Respect

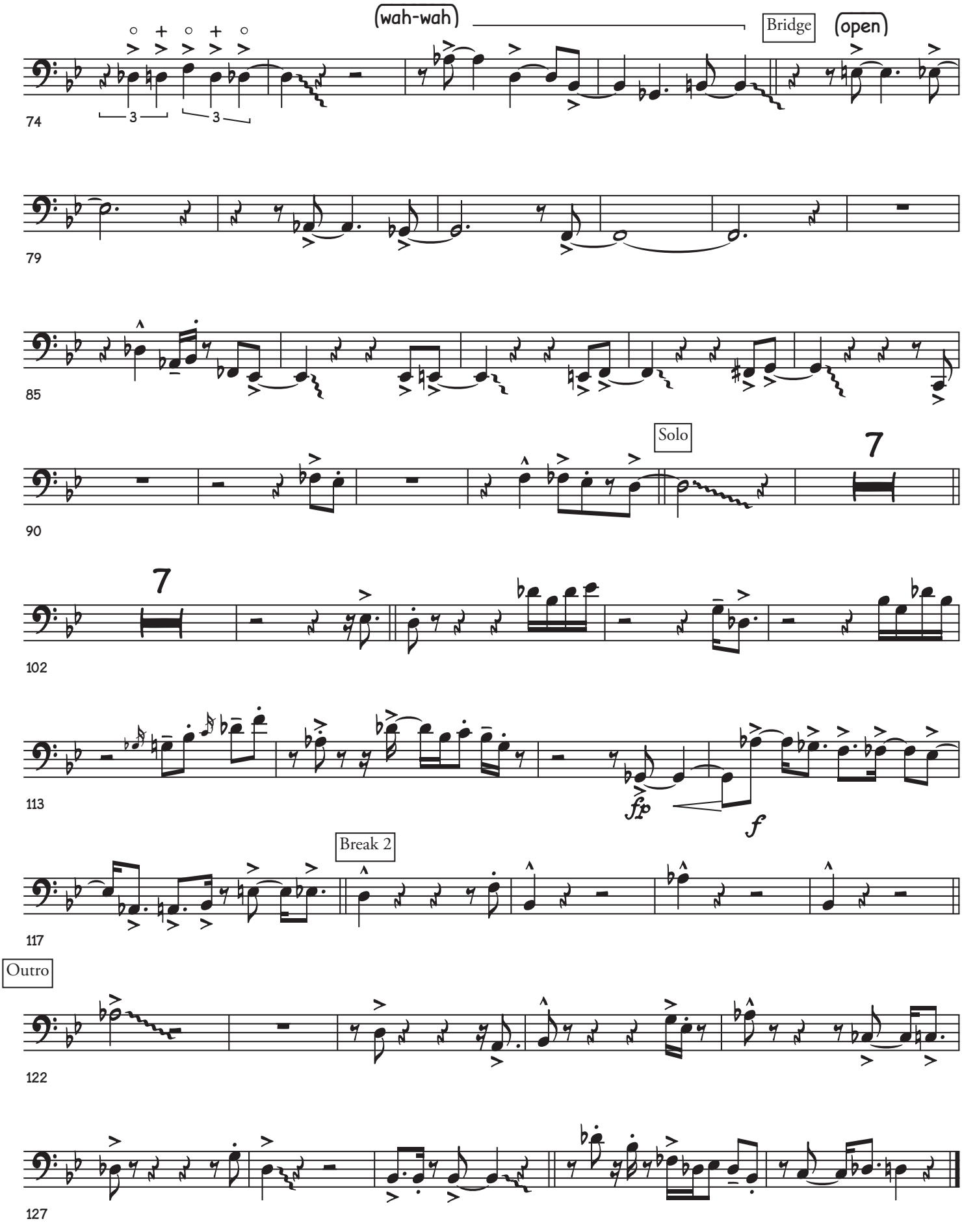
(wah-wah)
Bridge
(open)
74
79
85
Solo
7
90
7
102
113
fp
f
Break 2
117
Outro
122
127