Trumpet in B♭ 1

Respect
NY TONART!

Otis Redding
Arr, Wallin 2025

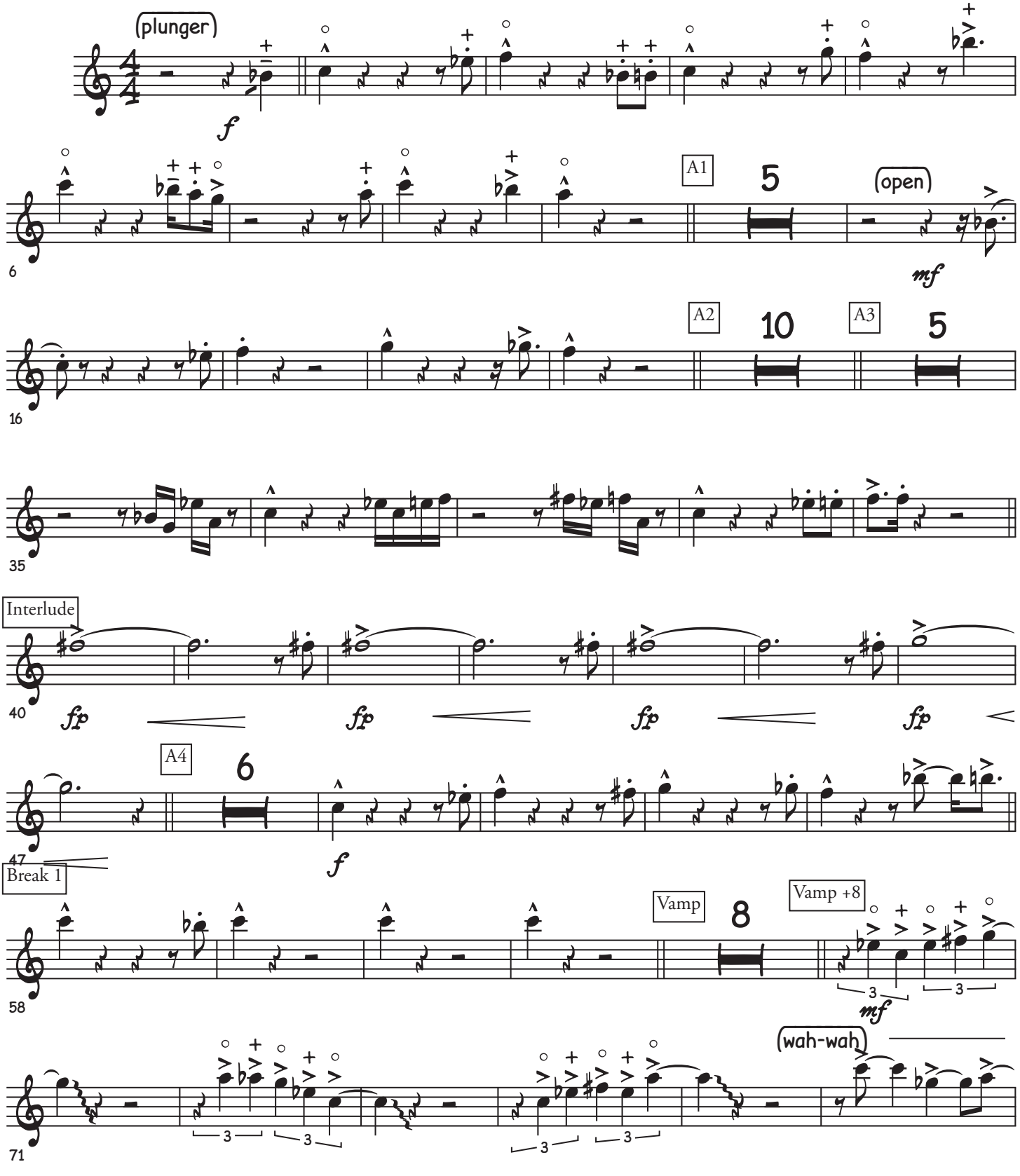

©

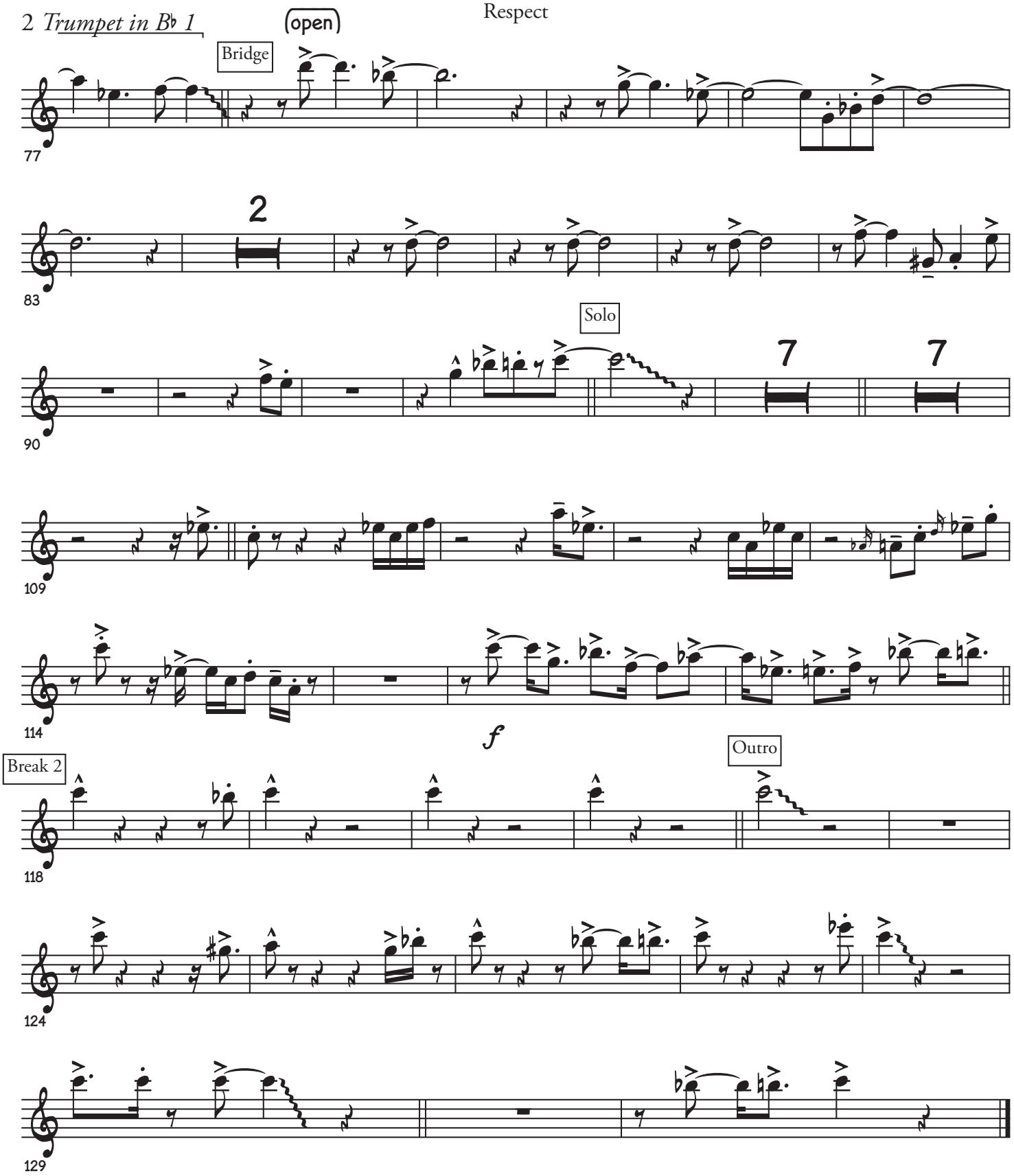
(open)
Bridge
77
2
83
Solo
7
7
90
109
114
f
Break 2
Outro
118
124
129