Trumpet in B♭ 2

Respect
NY TONART!

Otis Redding
Arr, Wallin 2025

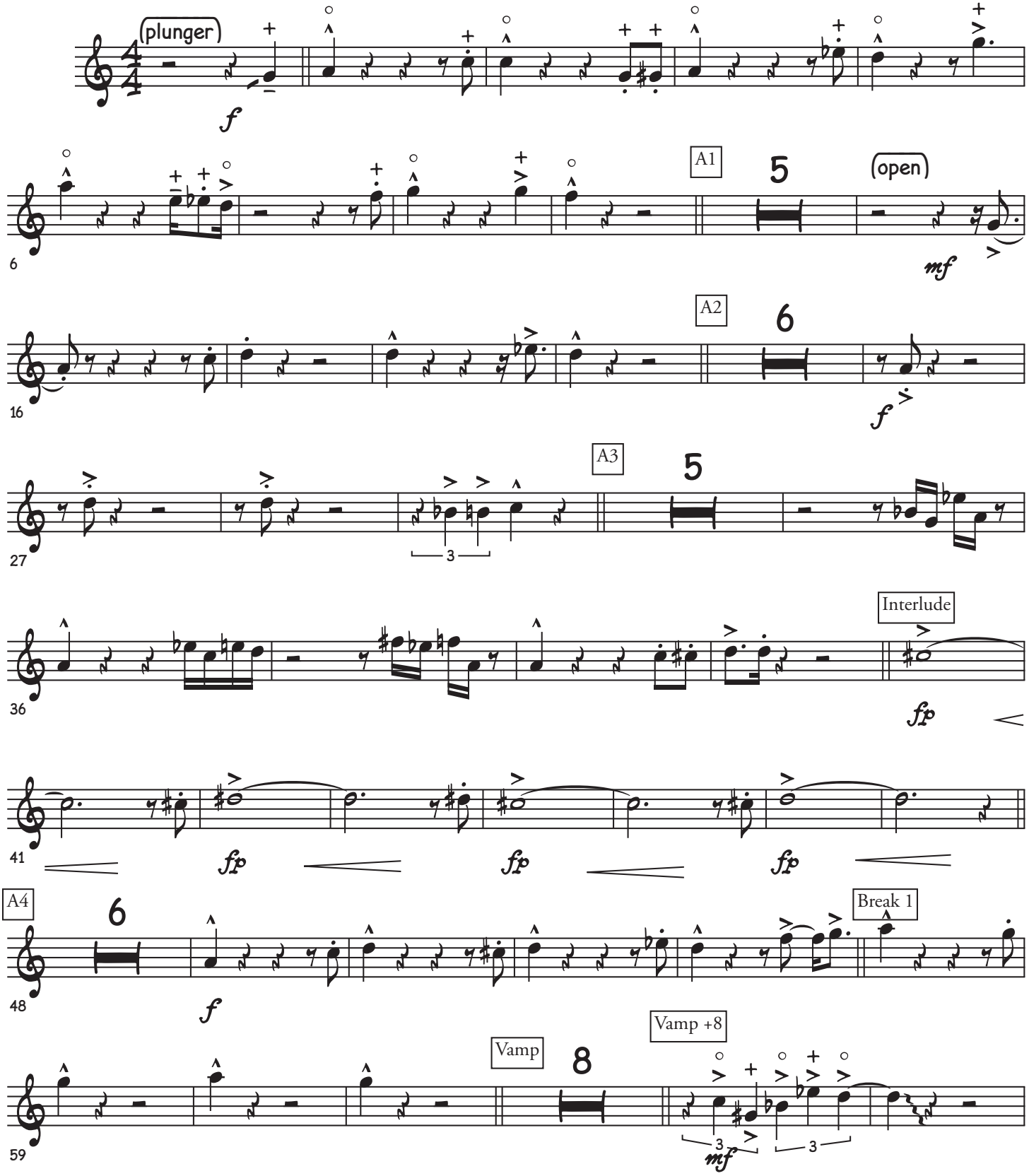

©

Respect

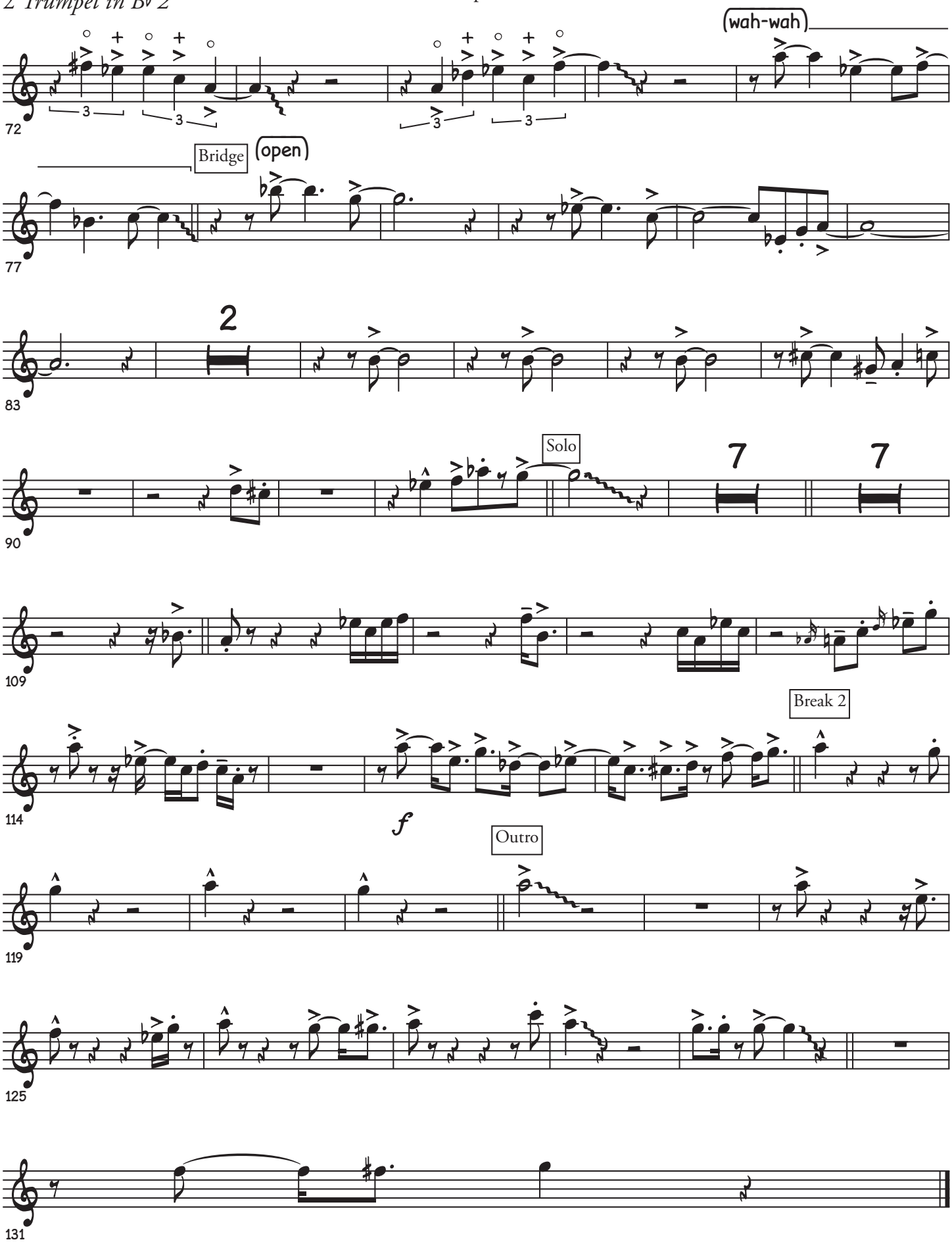
(wah-wah)
72
Bridge
(open)
77
2
83
Solo
7
7
90
109
Break 2
114
f
Outro
119
125
131