Trumpet in B♭ 3

Respect
NY TONART!

Otis Redding
Arr, Wallin 2025

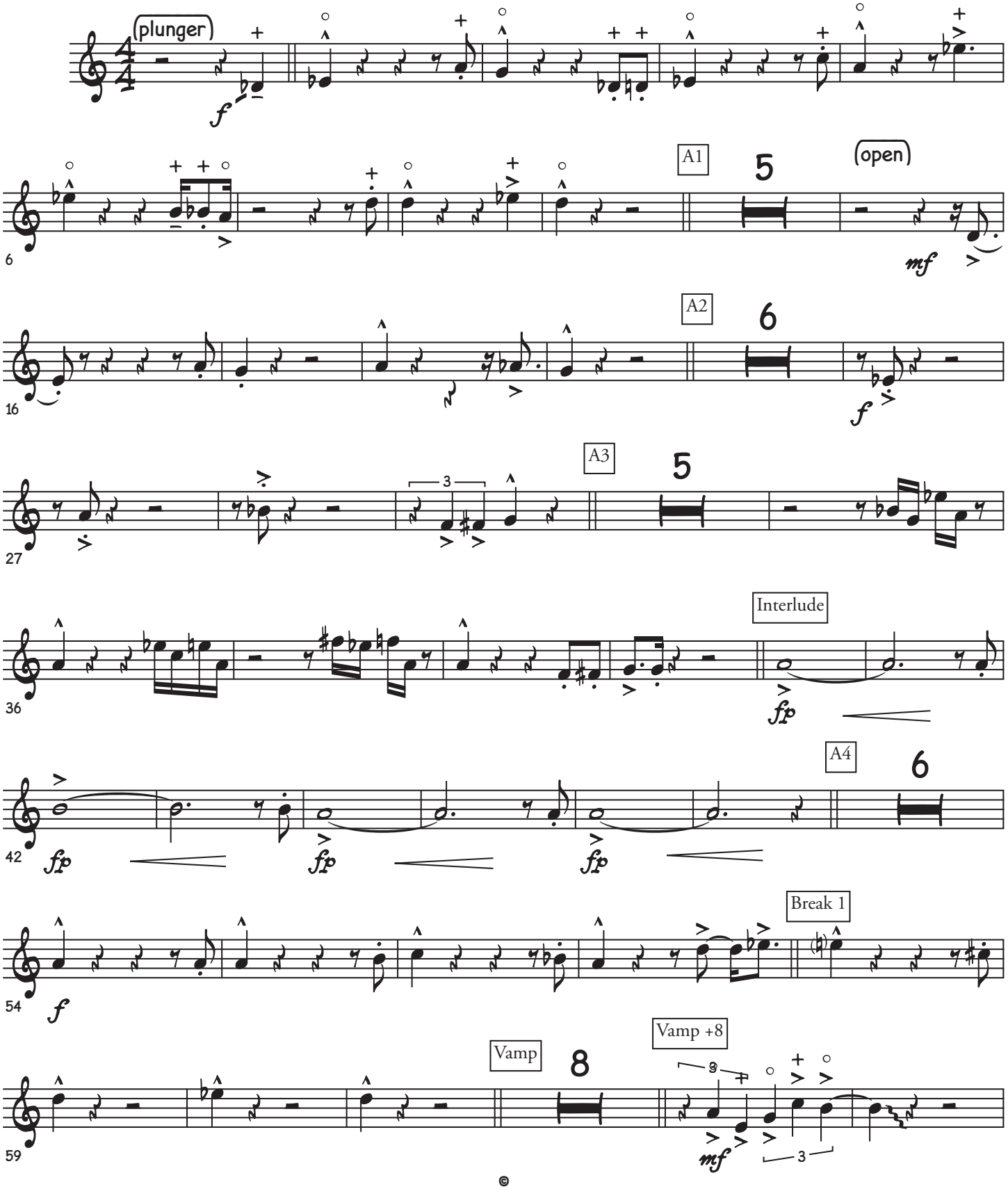

©

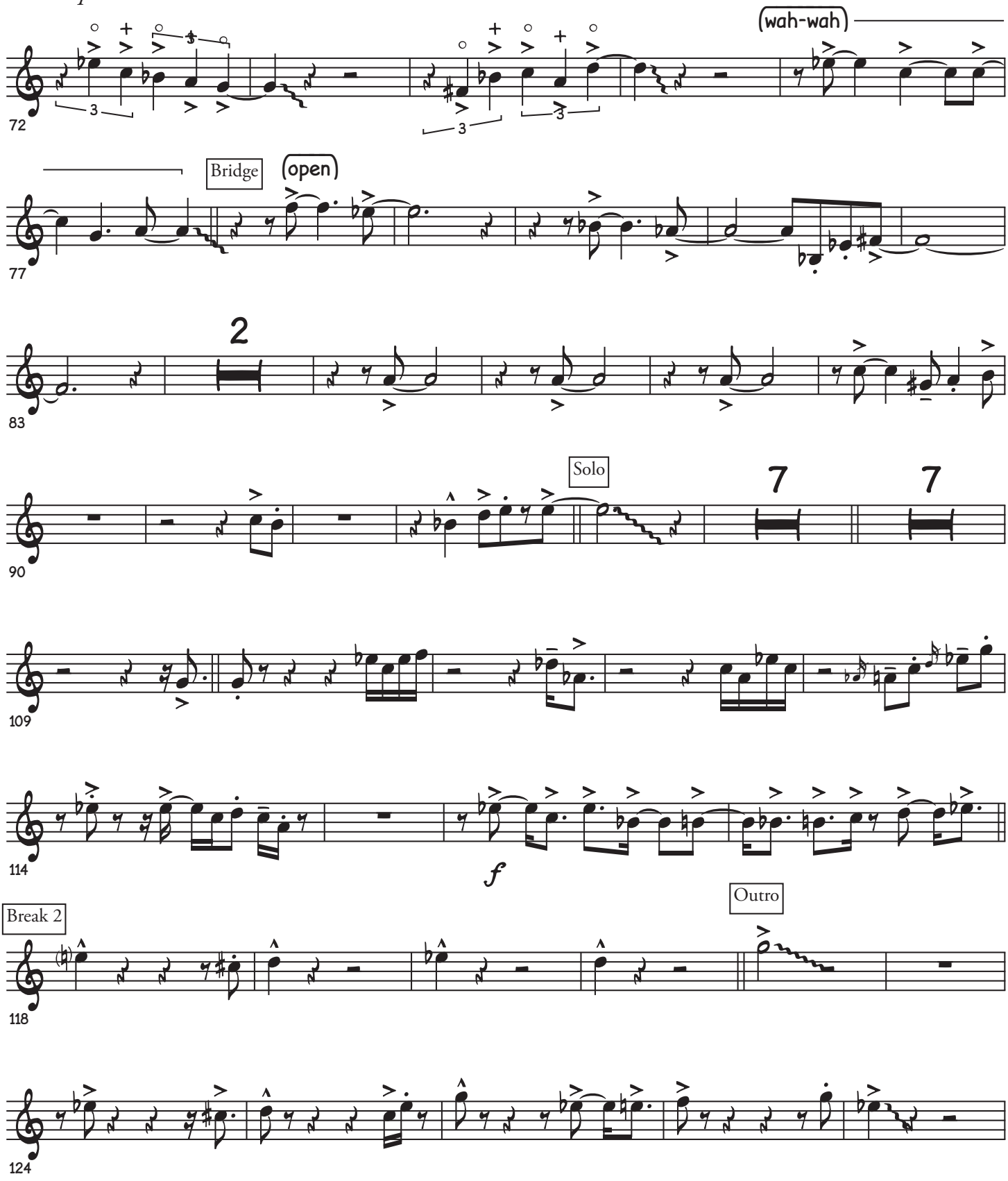
(wah-wah)
72
Bridge
(open)
77
2
83
Solo
7
7
90
109
114
f
Break 2
Outro
118
124

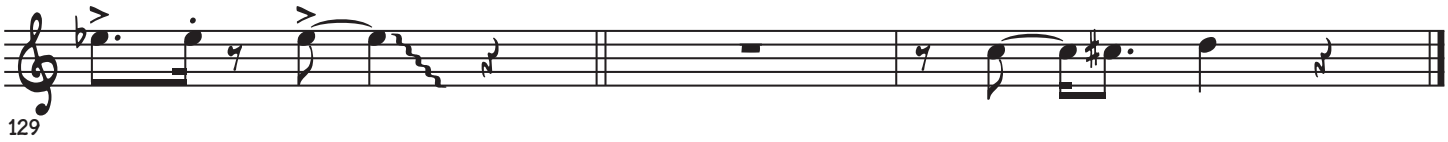
129