*Alto Flute*

# Someday We'll All Be Free

Donny Hathaway

Arr: Wallin 2025

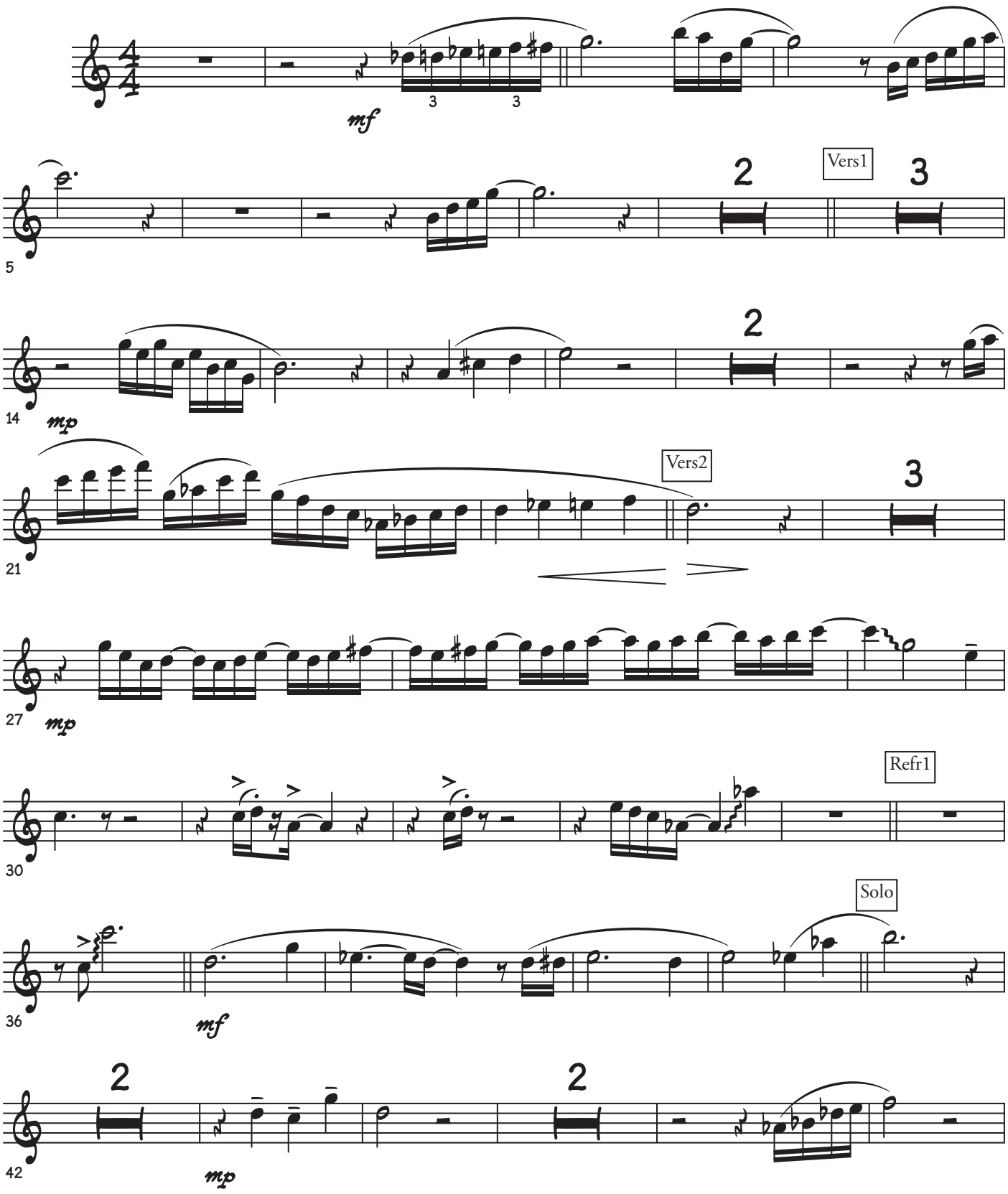


©

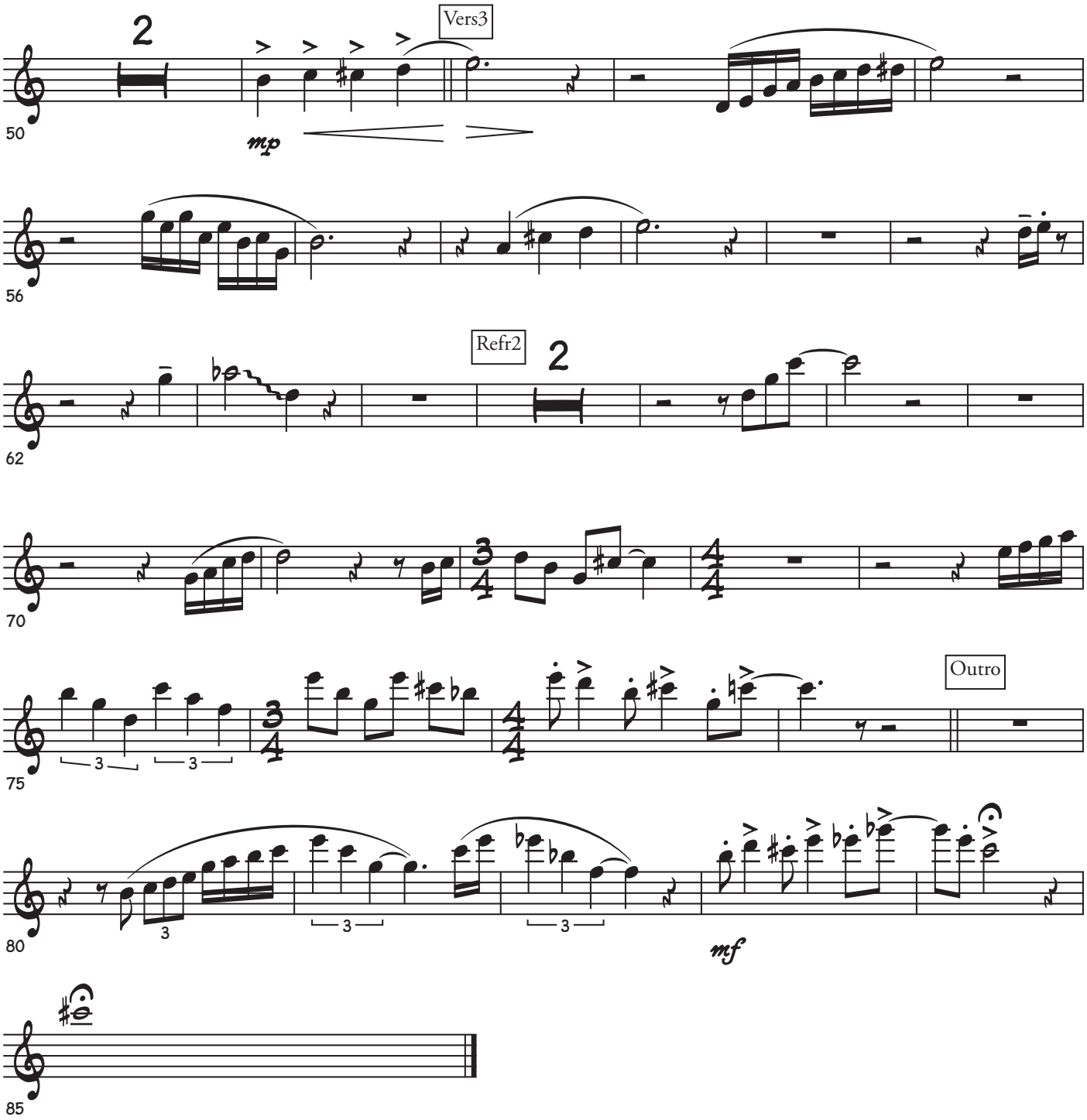
Vers3
Refr2
Outro
mp
mf