Bass Trombone

Someday We'll All Be Free

Donny Hathaway

Arr: Wallin 2025

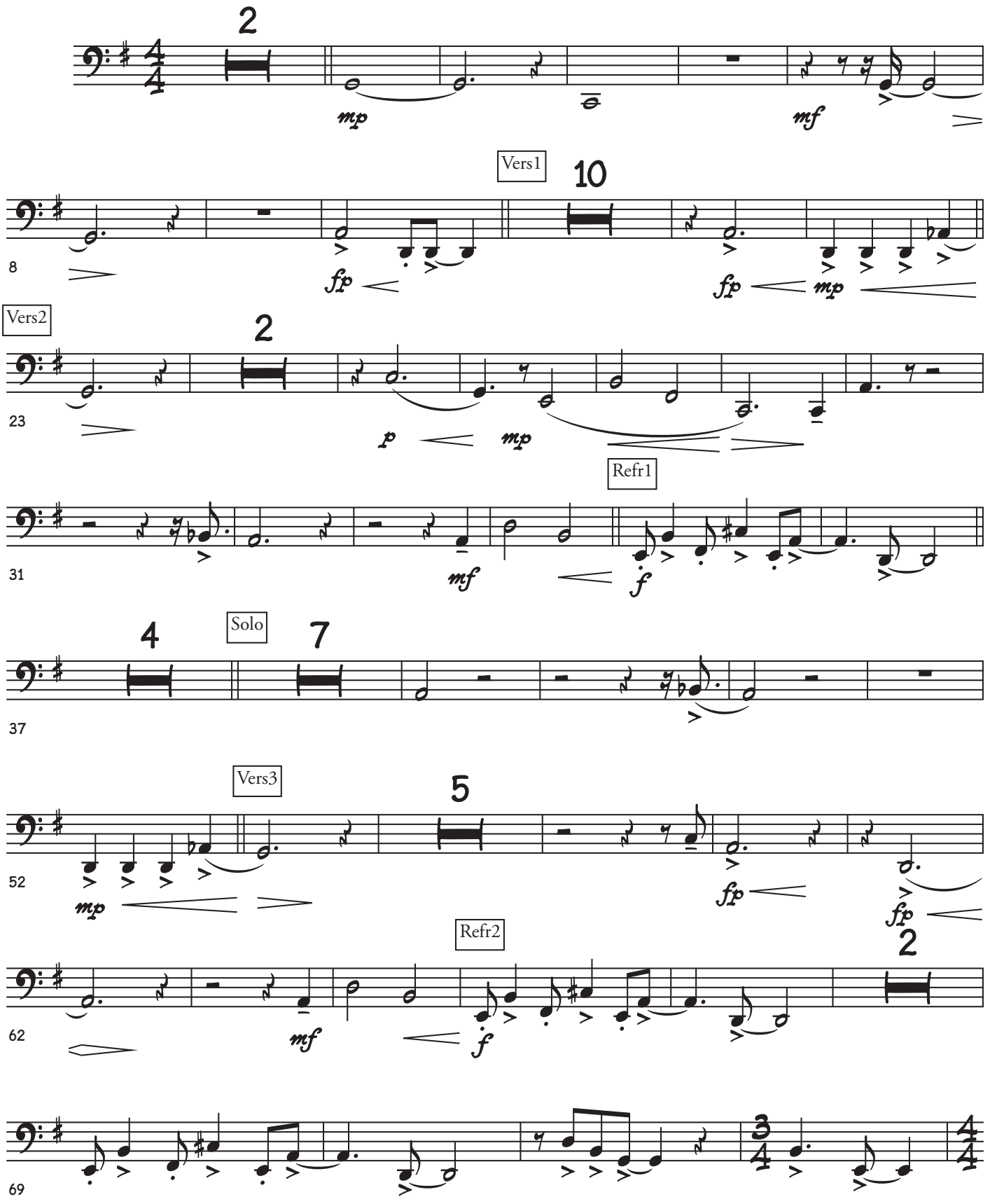

©

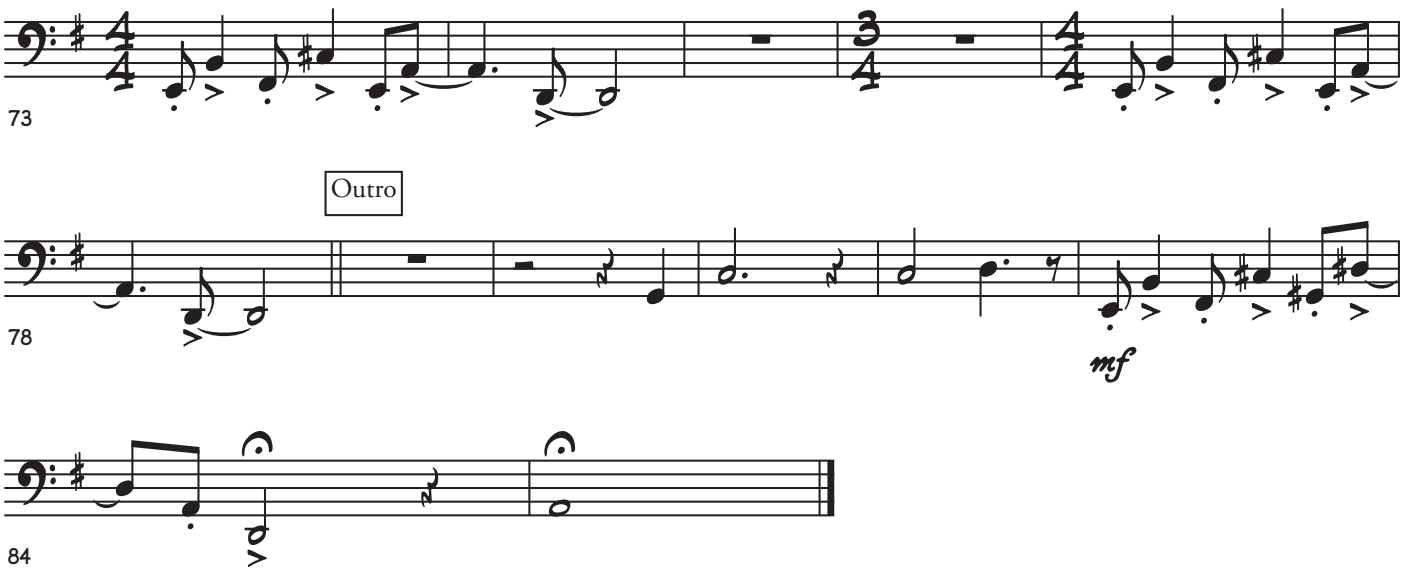
73
Outro
78
mf
84