Flute 1

Someday We'll All Be Free

Donny Hathaway

Arr: Wallin 2025

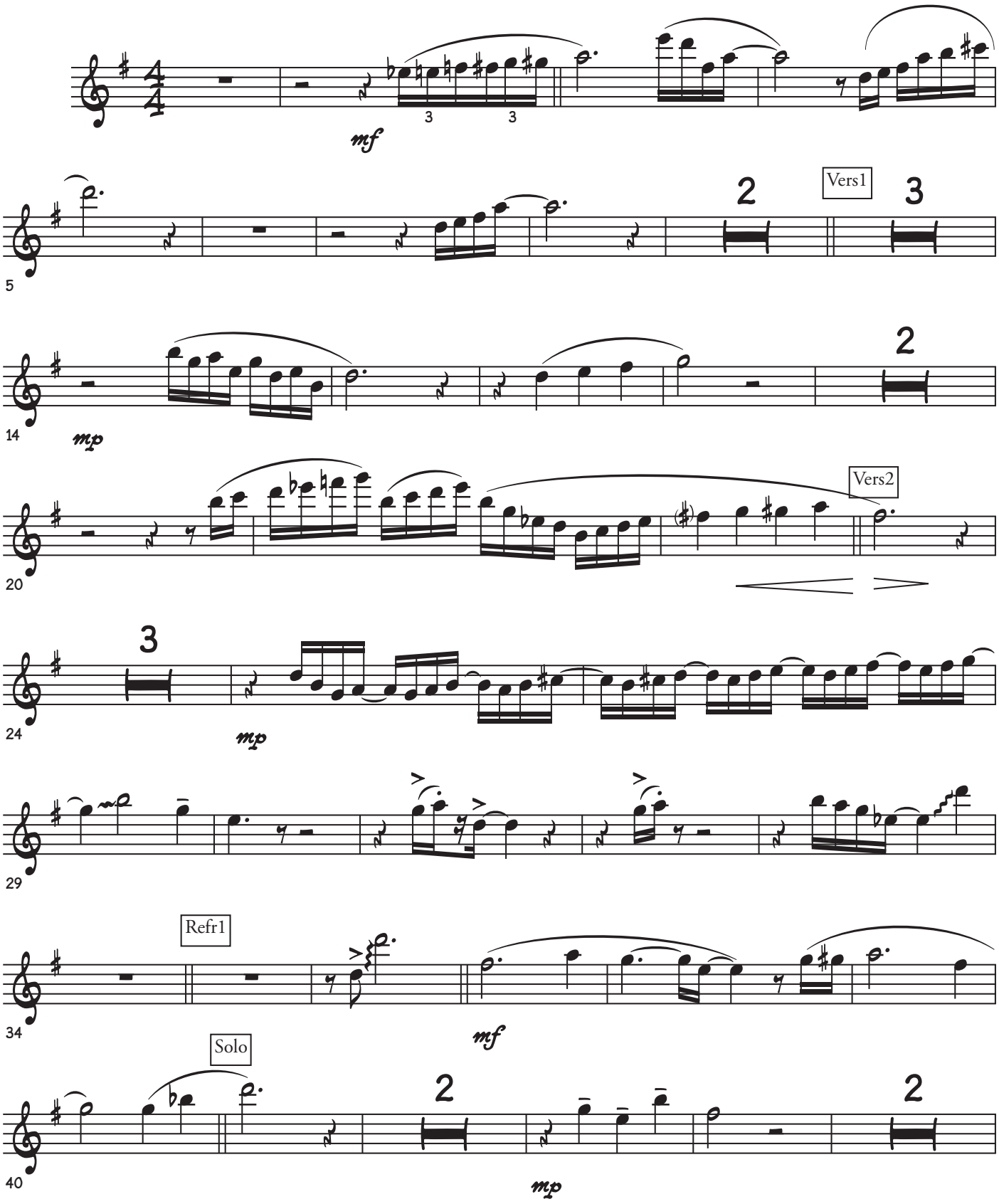

©

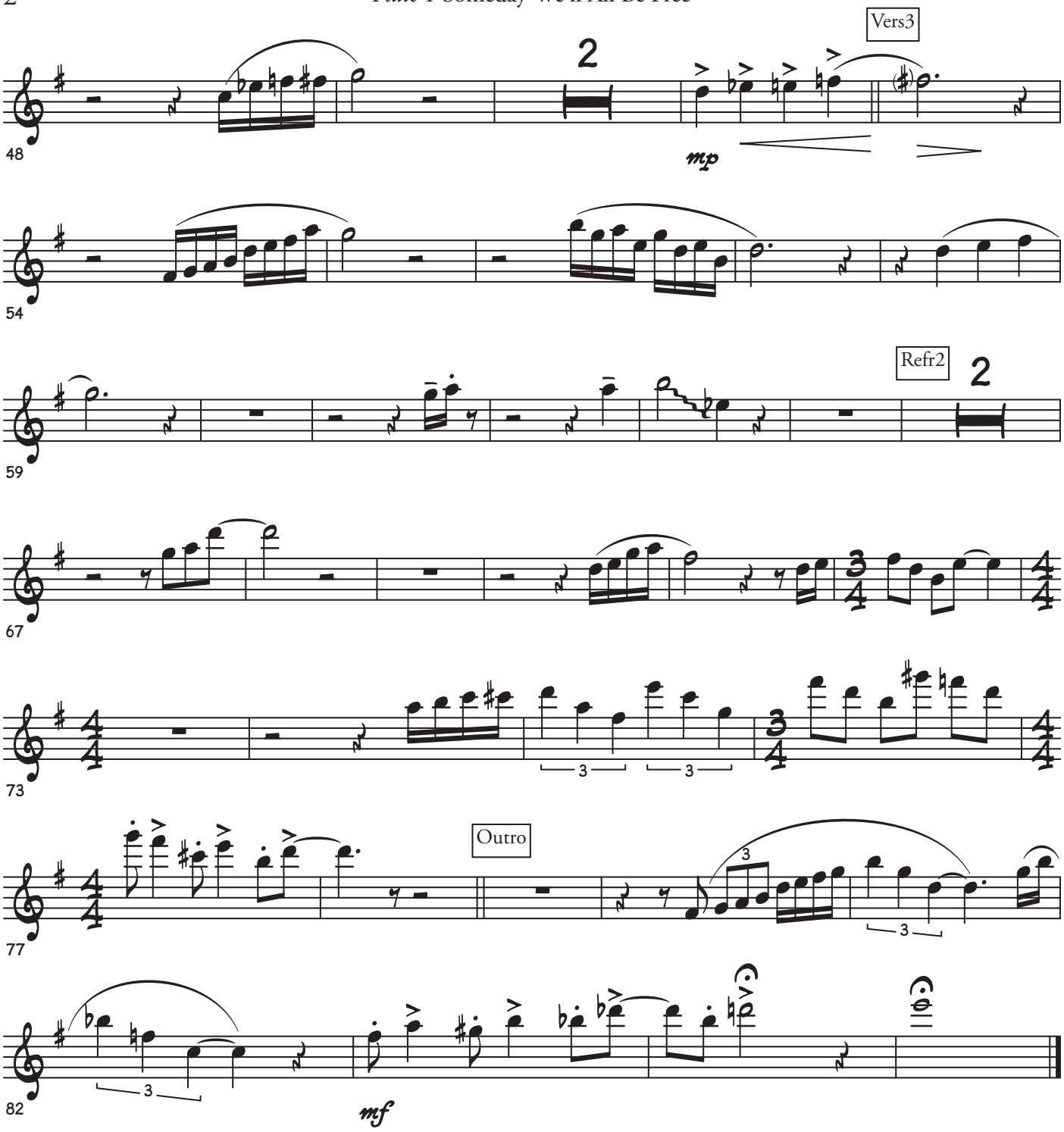
Vers3
2
mp
48
54
Refr2
2
59
67
73
3
3
Outro
3
77
3
mf
82