Flute 2

Someday We'll All Be Free

Donny Hathaway

Arr: Wallin 2025

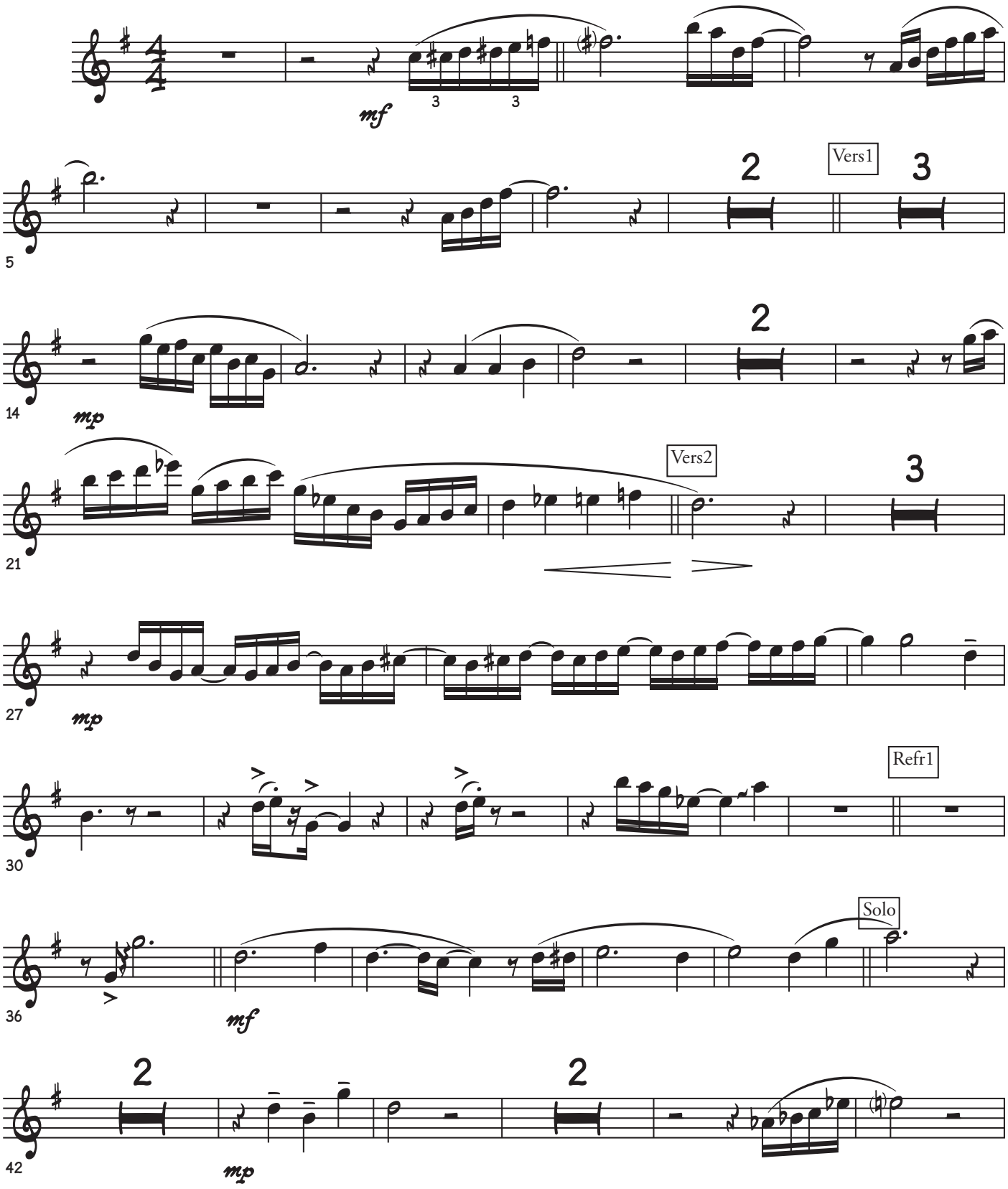

©

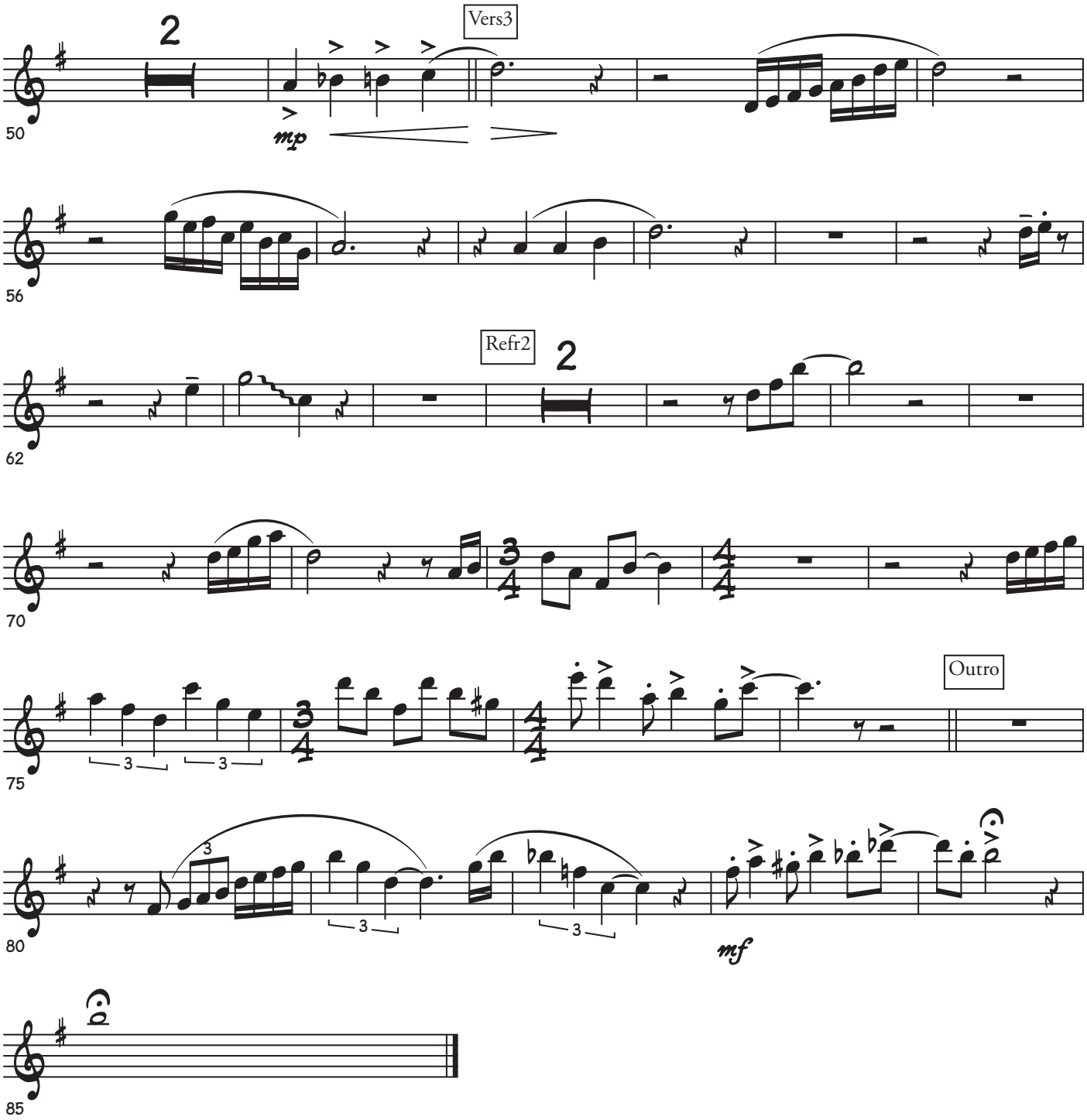
2
Vers3
mp
50
56
Refr2
2
62
70
3
3
75
Outro
3
3
3
mf
80
85