Tenor Sax 2

Someday We'll All Be Free

Donny Hathaway

Arr: Wallin 2025

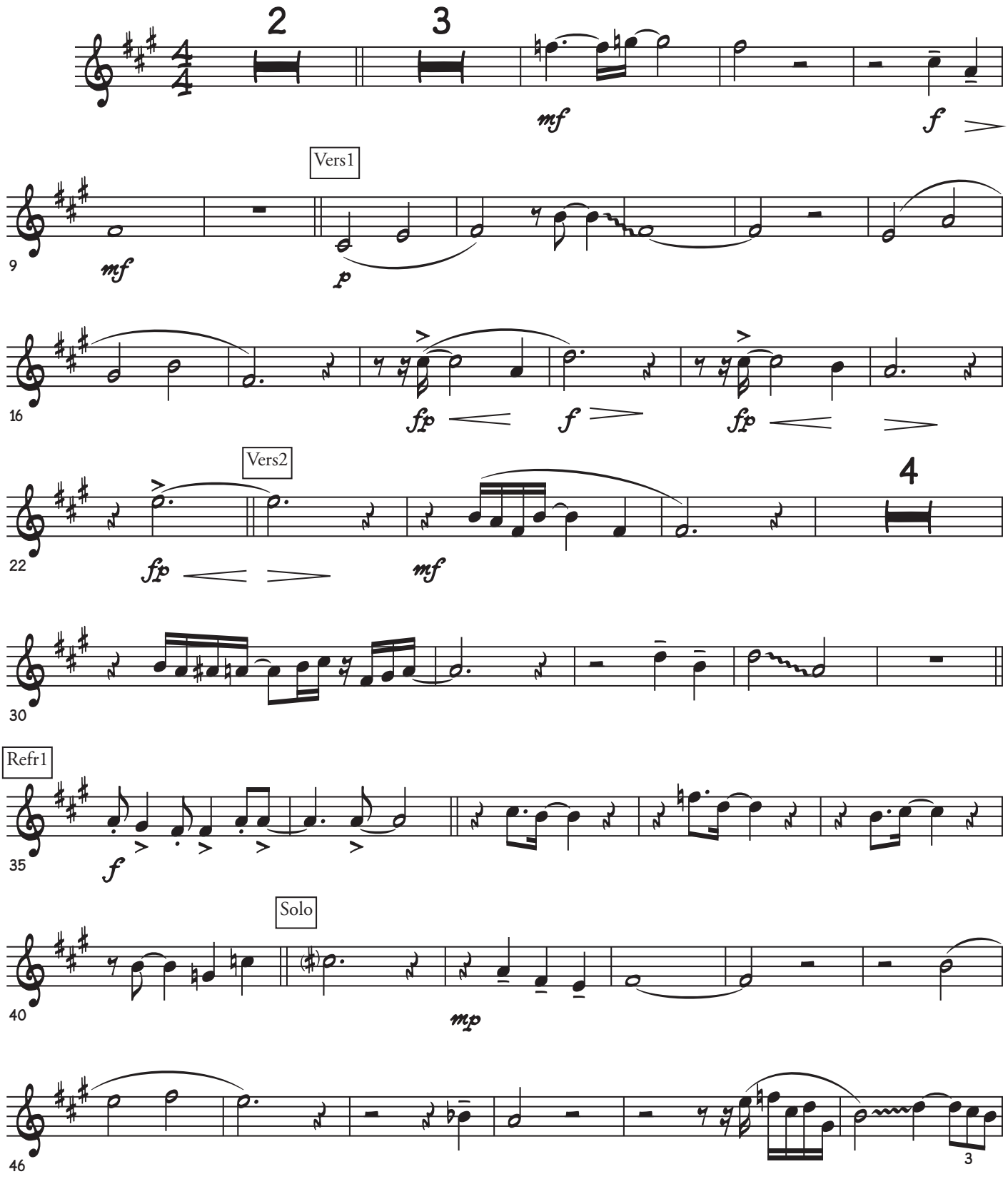

©

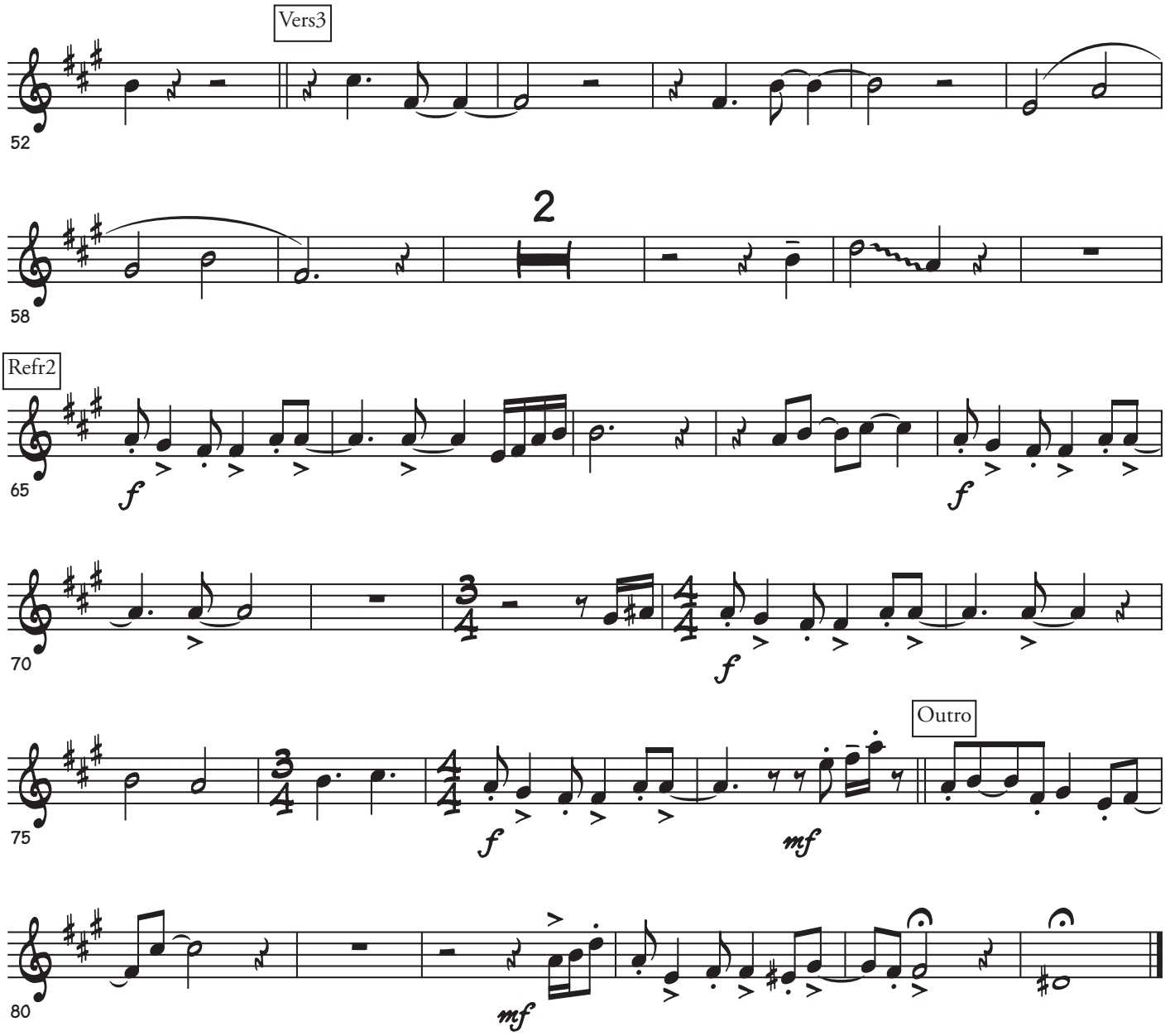
Vers3
52
2
58
Refr2
65
f
70
f
75
f
mf
Outro
80
mf