Trumpet in B♭ 3

Someday We'll All Be Free

Donny Hathaway
Arr: Wallin 2025

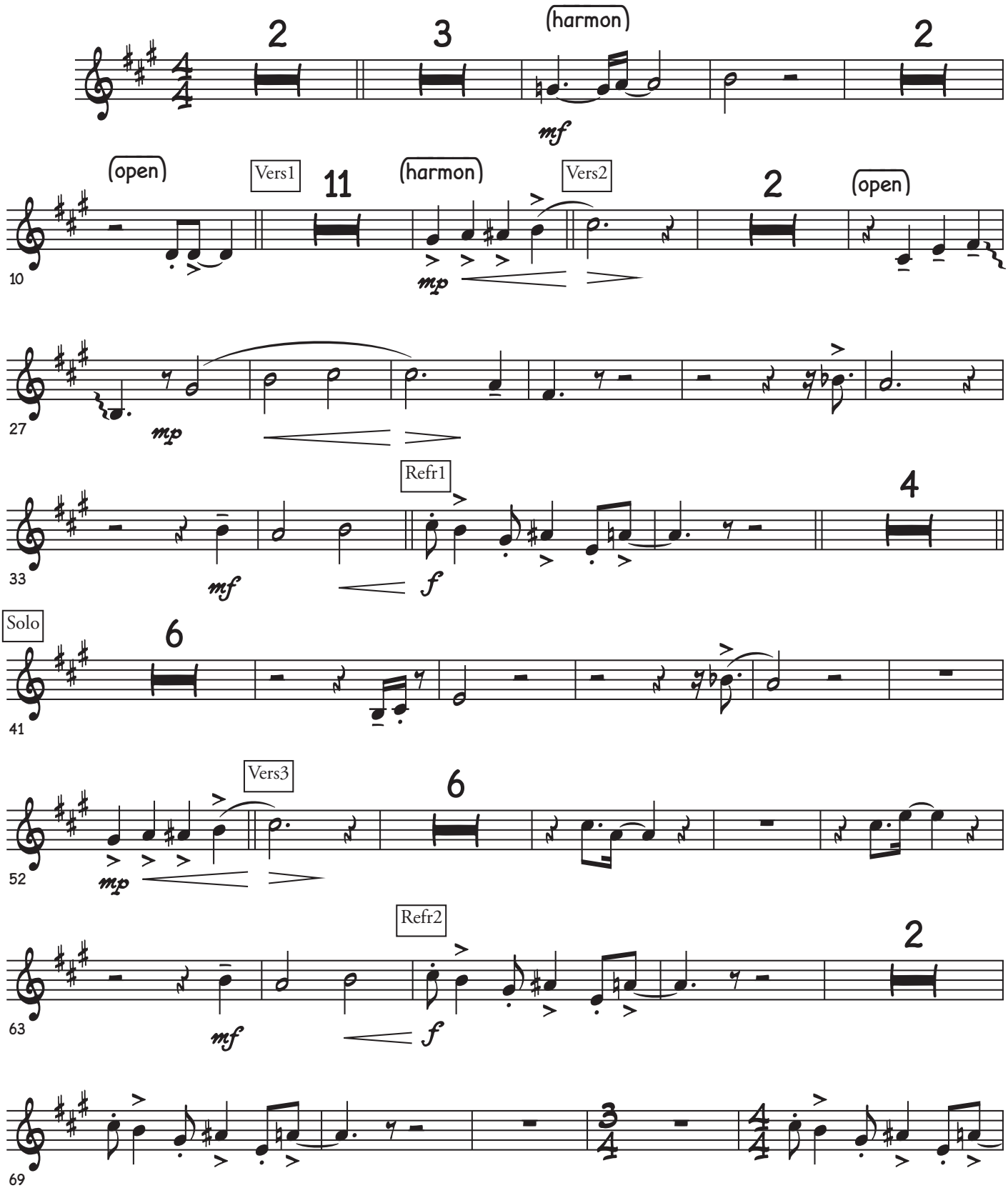

©

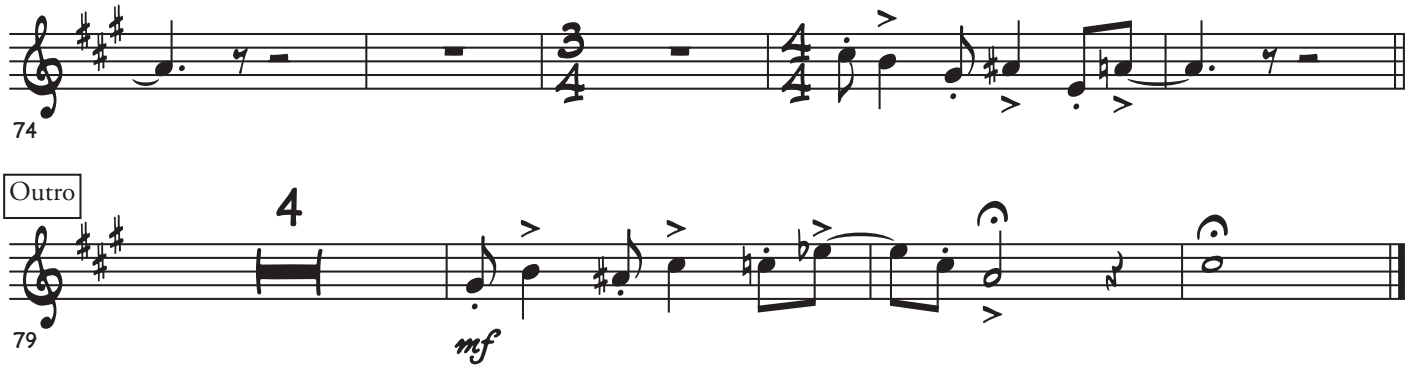
74

Outro
4
79
mf