Acoustic Bass

Walk Tall

Joe Zawinul
Arr C. Wallin 2013

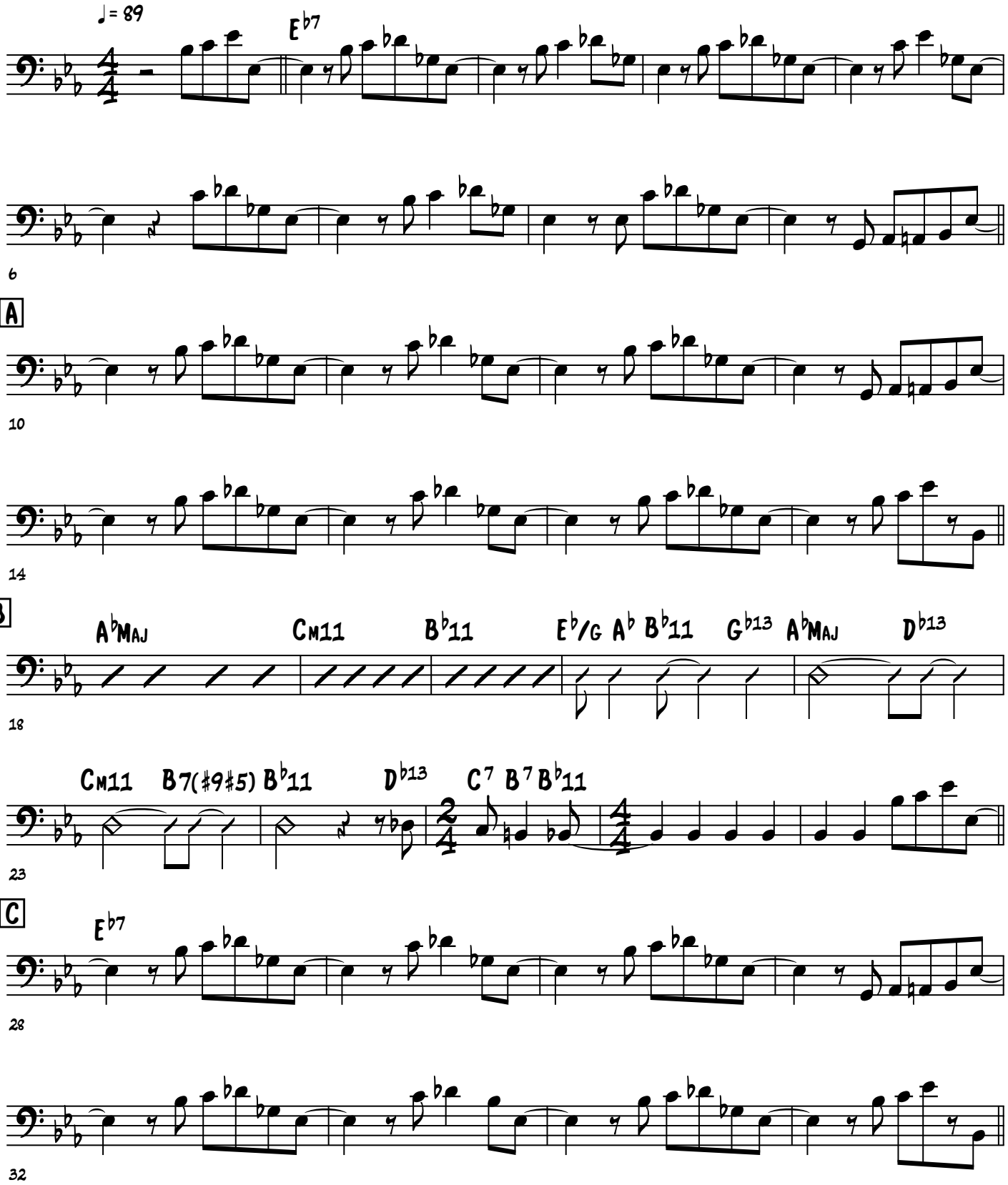

©1969 Joe Zawinul
© 2013 Christoffer Wallin

Walk Tall

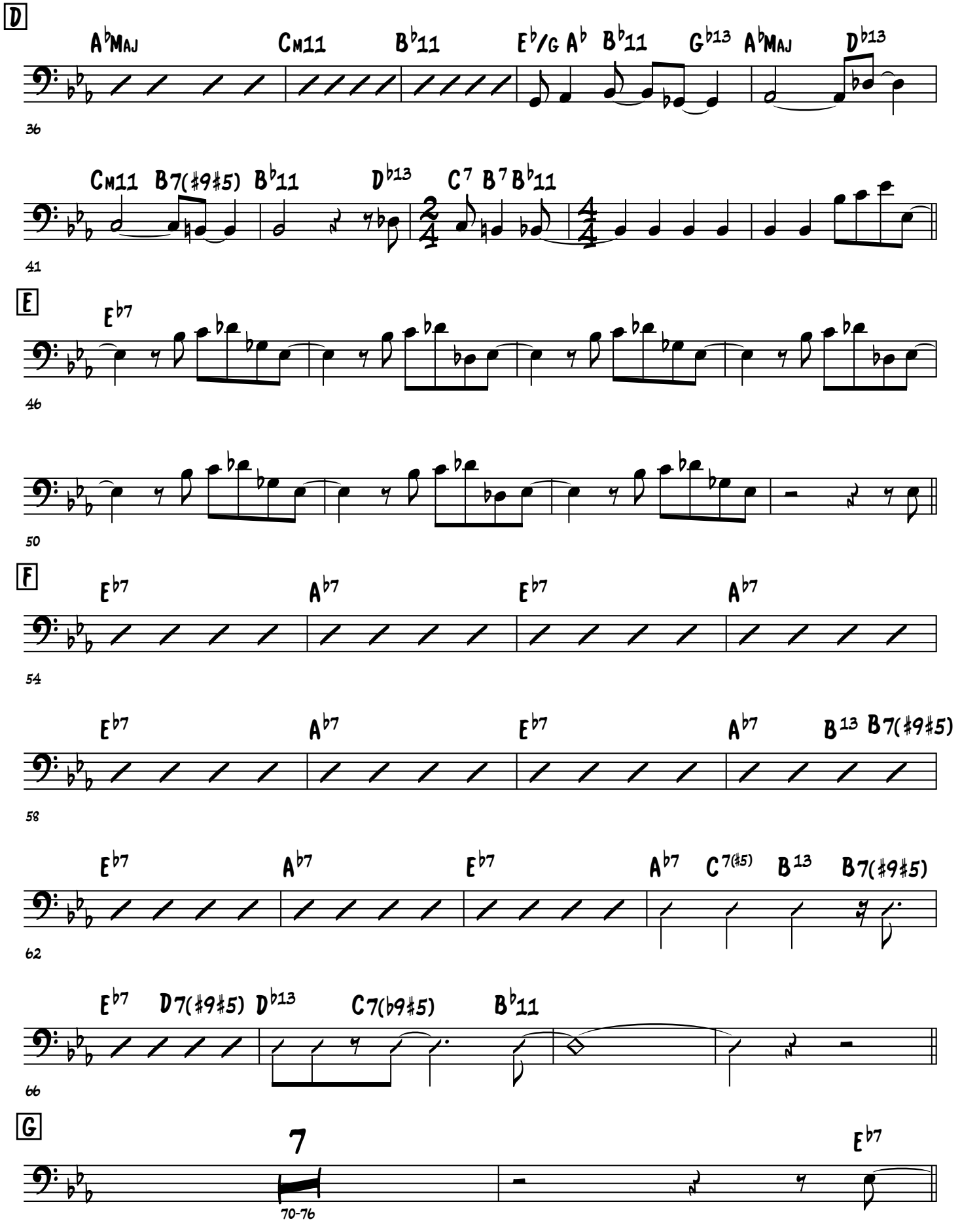
D
A♭MAJ
CM11
B♭11
E♭/G A♭ B♭11
G♭13
A♭MAJ
D♭13
36
CM11 B7(♯9♯5) B♭11
D♭13
C7 B7 B♭11
41
E
E♭7
46
50
F
E♭7
A♭7
E♭7
A♭7
54
E♭7
A♭7
E♭7
A♭7
B13 B7(♯9♯5)
58
E♭7
A♭7
E♭7
A♭7 C7(♯5)
B13
B7(♯9♯5)
62
E♭7
D7(♯9♯5) D♭13
C7(♭9♯5)
B♭11
66
G
7
70-76
E♭7

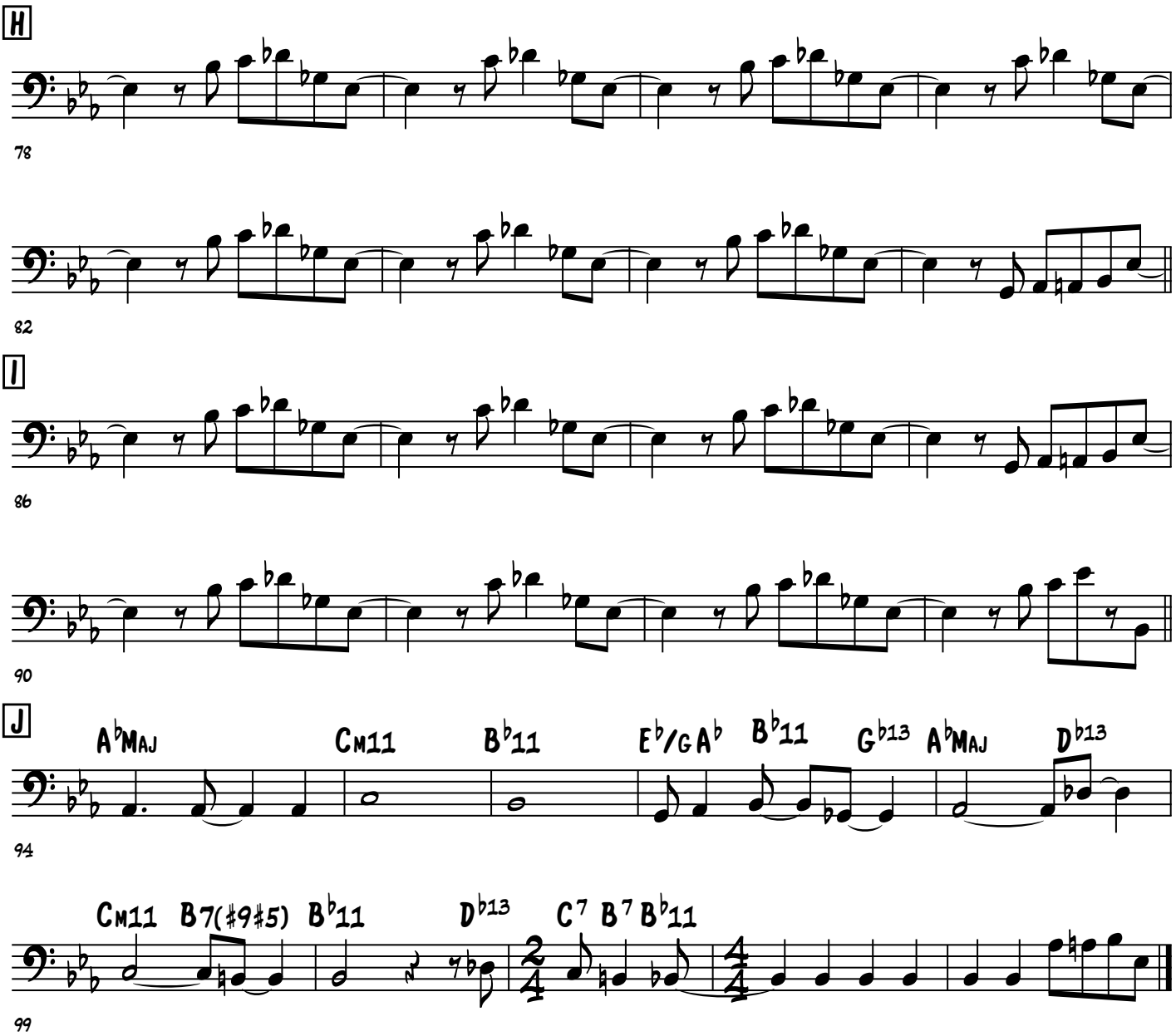
H
78
82
I
86
90
J
A♭MAJ
CM11
B♭11
E♭/G A♭
B♭11
G♭13
A♭MAJ
D♭13
94
CM11
B7(♯9♯5)
B♭11
D♭13
C7
B7
B♭11
99