Piano

Walk Tall

Joe Zawinul

Arr C. Wallin 2013

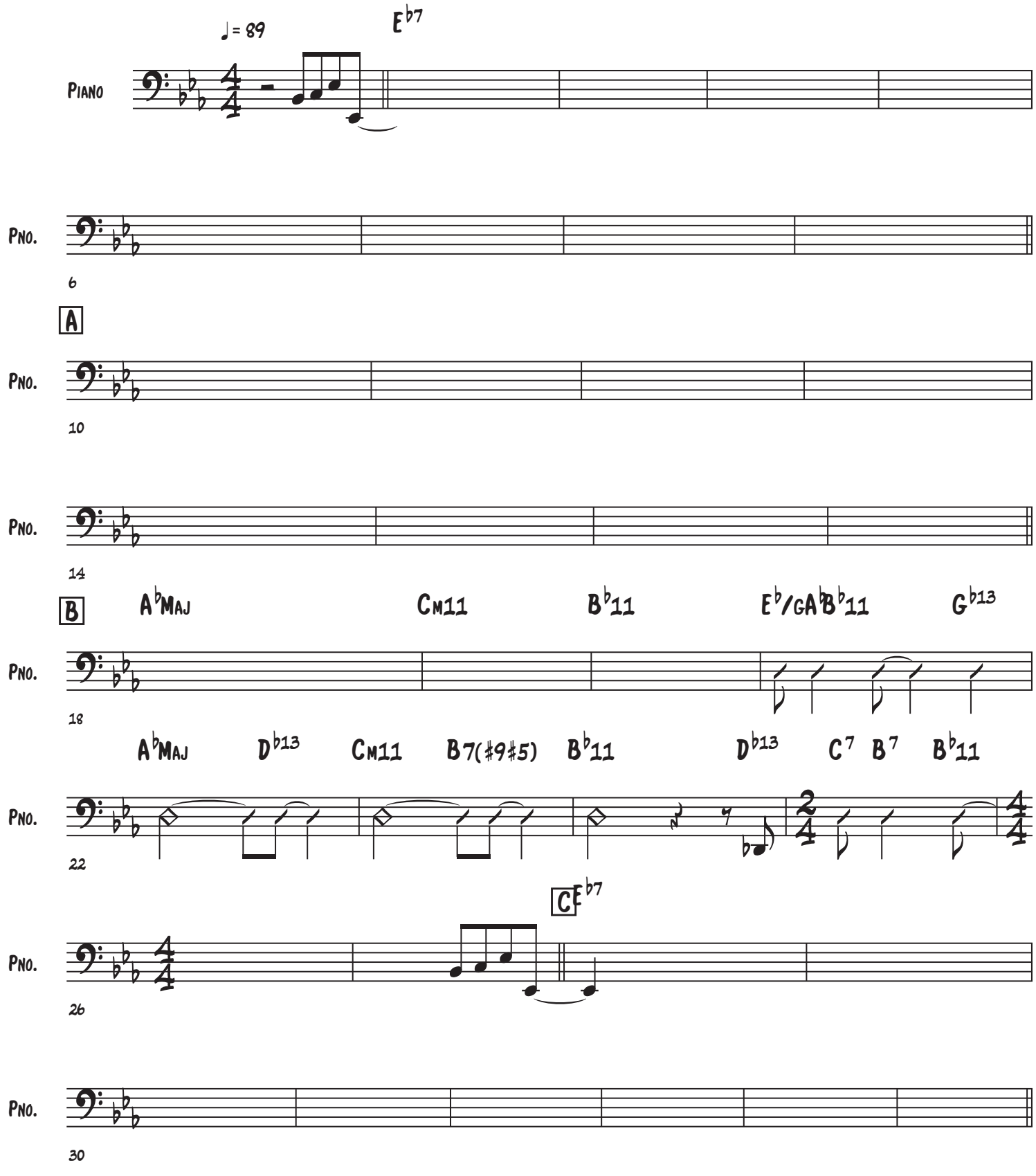

©1969 Joe Zawinul
© 2013 Christoffer Wallin

Walk Tall

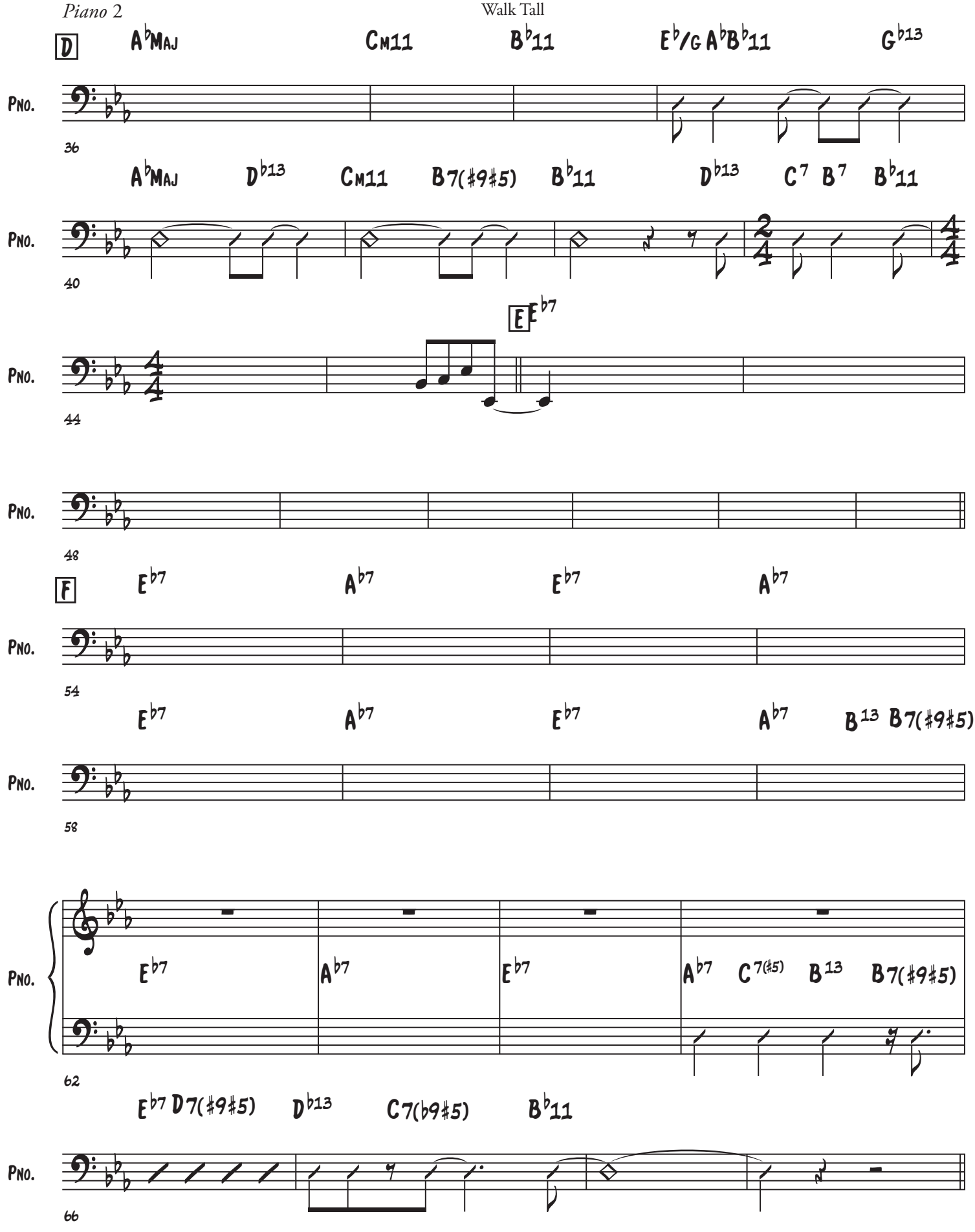
D
A♭MAJ
CM11
B♭11
E♭/G A♭B♭11
G♭13
PNO.
36
A♭MAJ
D♭13
CM11
B7(♯9♯5)
B♭11
D♭13
C7
B7
B♭11
PNO.
40
E
E♭7
PNO.
44
PNO.
48
F
E♭7
A♭7
E♭7
A♭7
PNO.
54
E♭7
A♭7
E♭7
A♭7
B13
B7(♯9♯5)
PNO.
58
PNO.
E♭7
A♭7
E♭7
A♭7
C7(♯5)
B13
B7(♯9♯5)
62
E♭7
D7(♯9♯5)
D♭13
C7(♭9♯5)
B♭11
PNO.
66

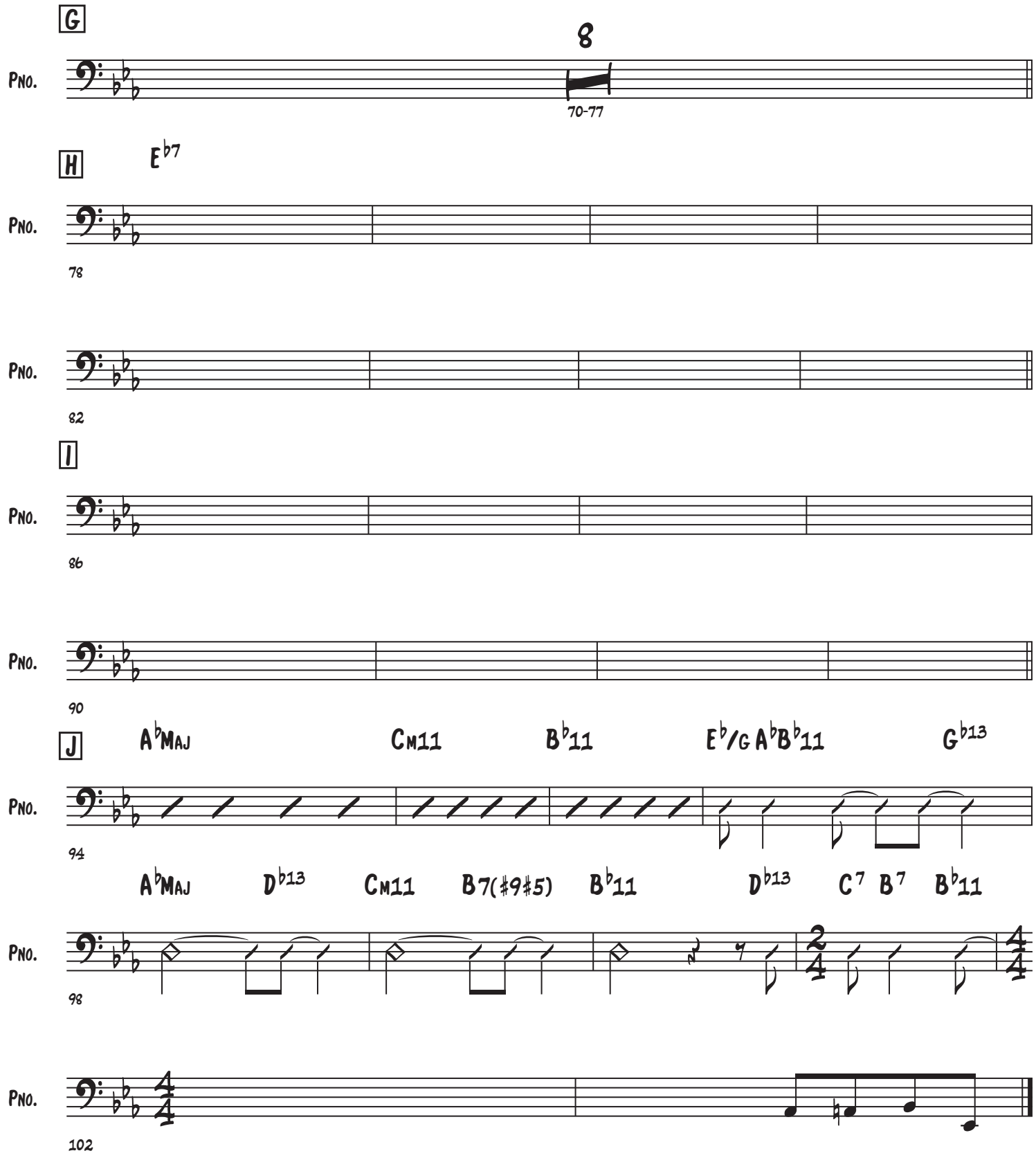
G
8
Pno.
70-77
H
E♭7
Pno.
78
Pno.
82
I
Pno.
86
Pno.
90
J
A♭MAJ
CM11
B♭11
E♭/G A♭B♭11
G♭13
Pno.
94
A♭MAJ
D♭13
CM11
B7(♯9♯5)
B♭11
D♭13
C7
B7
B♭11
Pno.
98
Pno.
102