Bass Clarinet

Walk Tall

Joe Zawinul

Arr. C. Wallin 2013

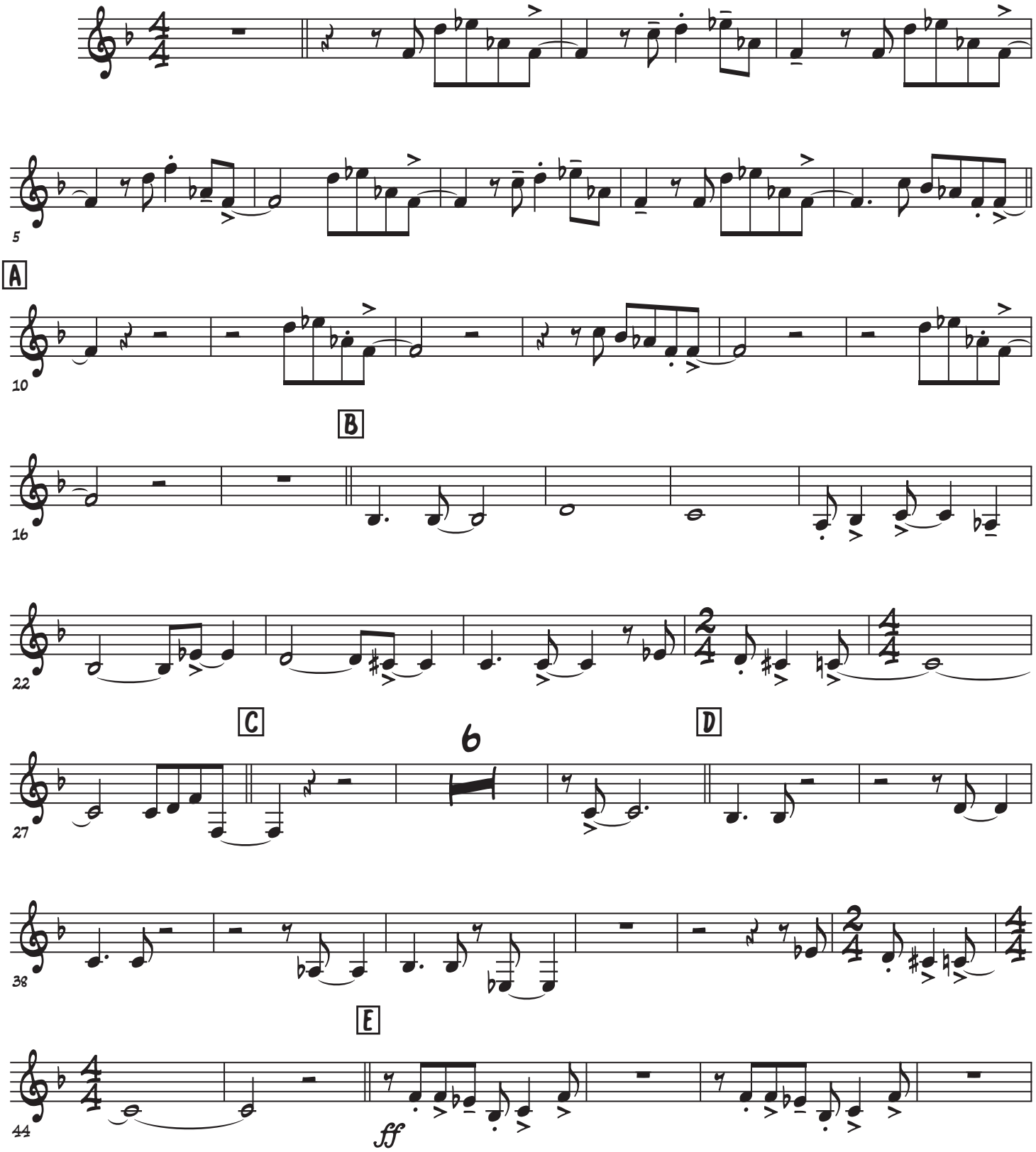

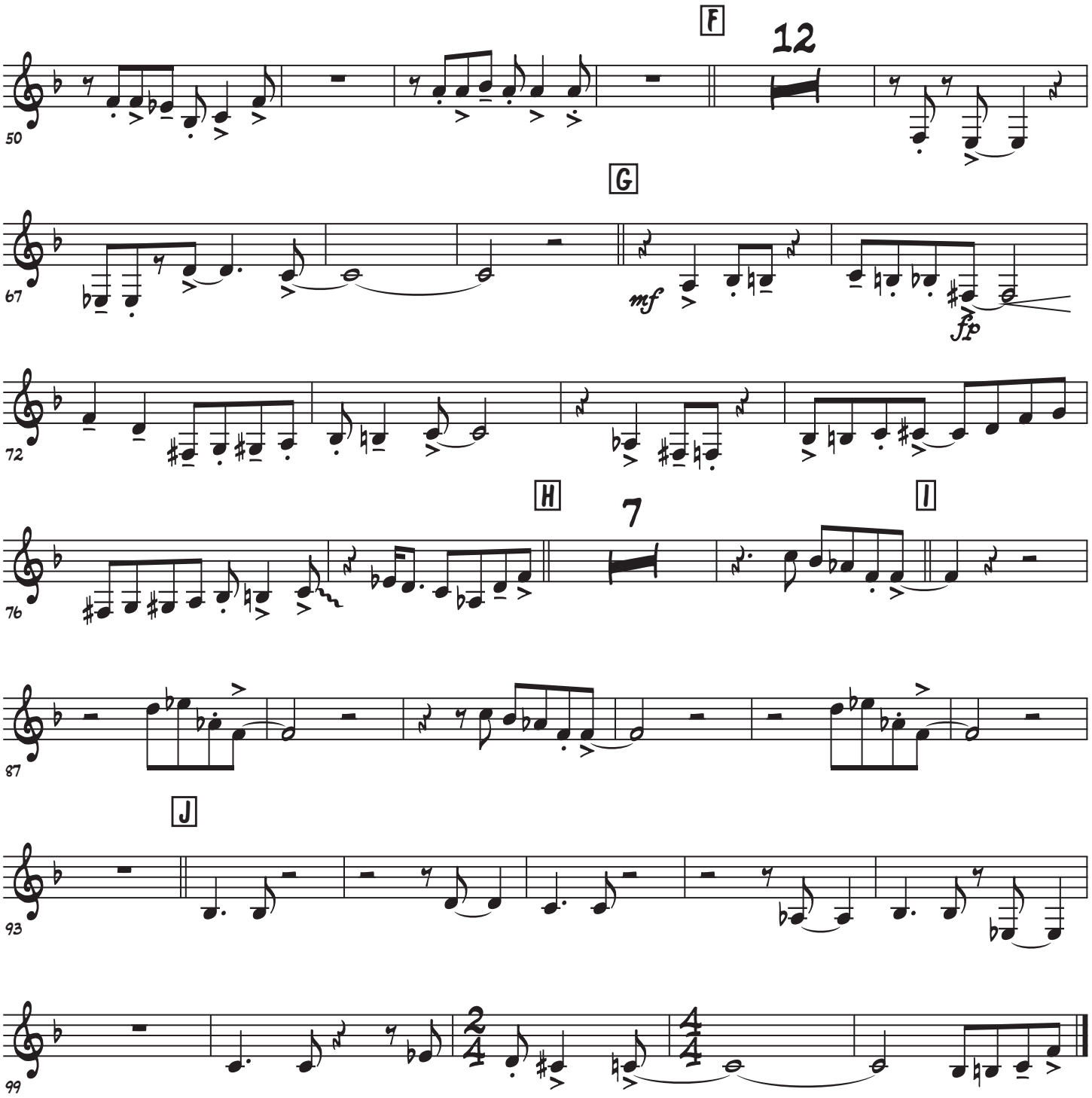
F
12
50
G
67
mf
fp
72
H
7
I
76
87
J
93
99