Trombone 4

Walk Tall

Joe Zawinul

Arr. C. Wallin 2013

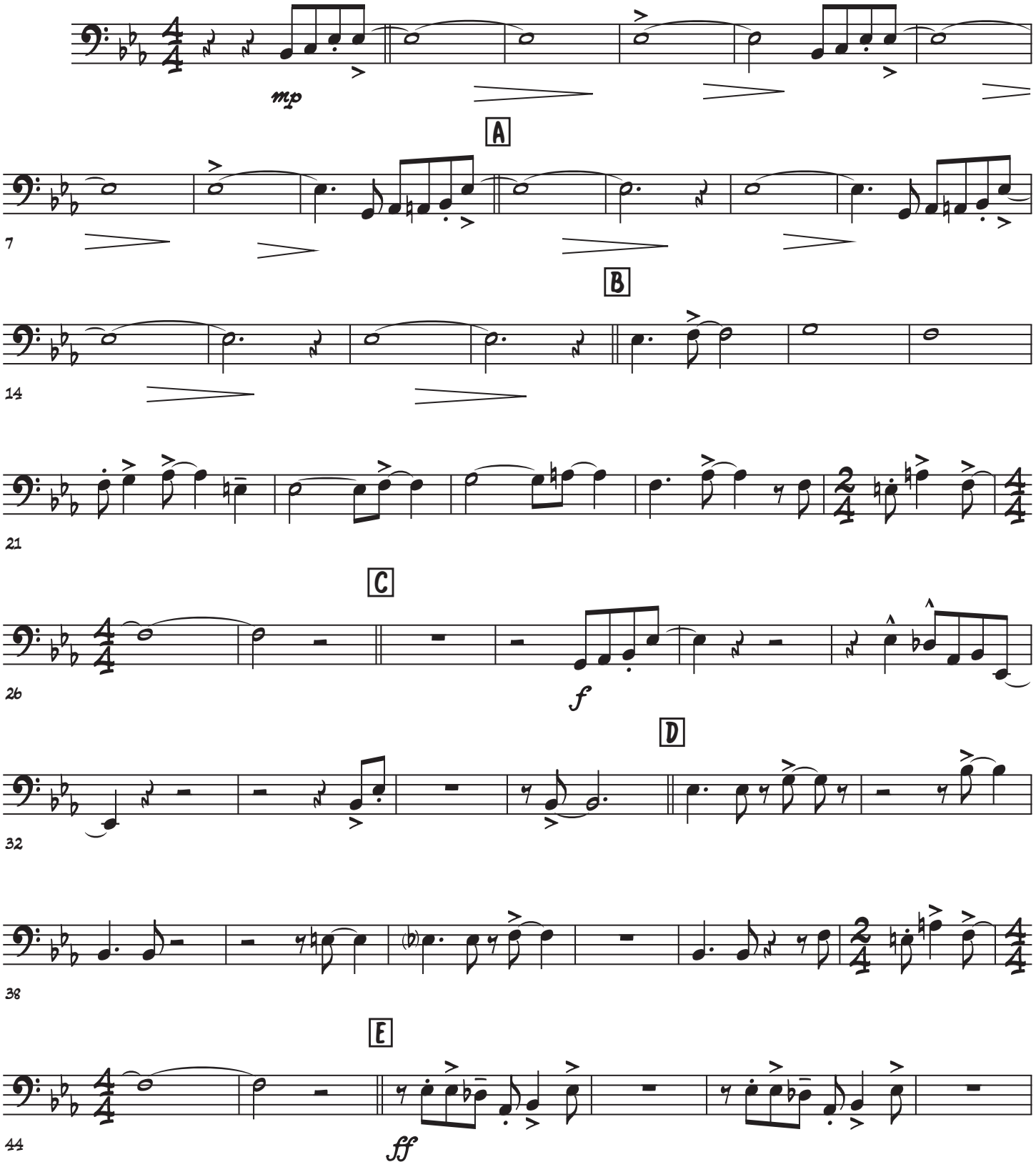

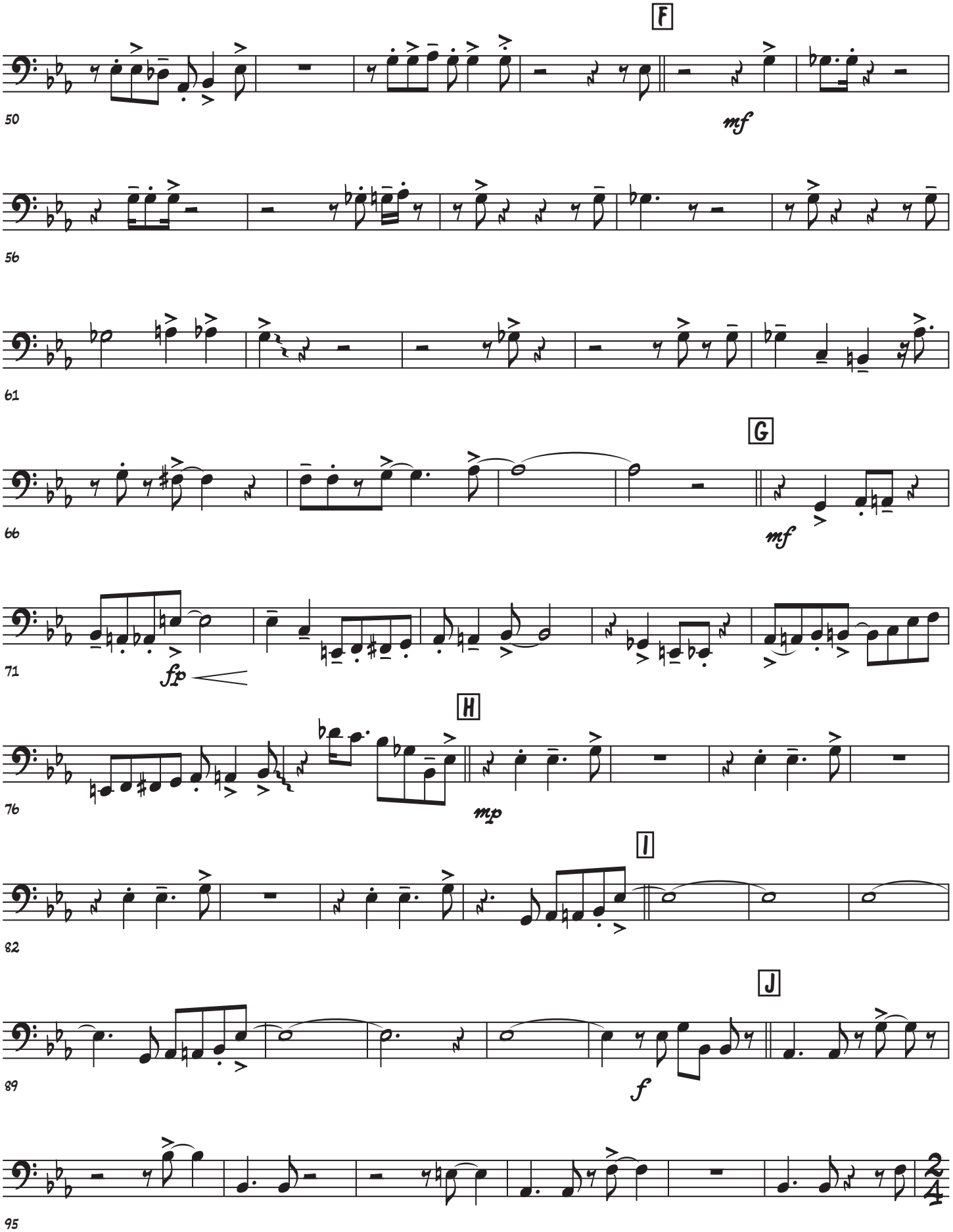
F
mf
G
mf
fp
H
mp
I
J
f

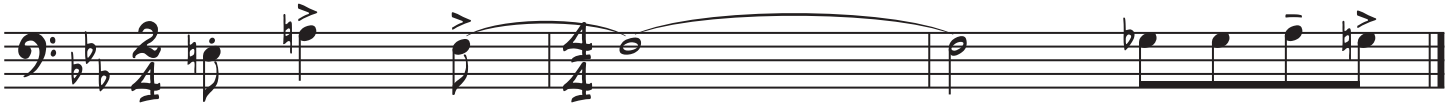

101