Tuba

Walk Tall

Joe Zawinul

Arr. C. Wallin 2013

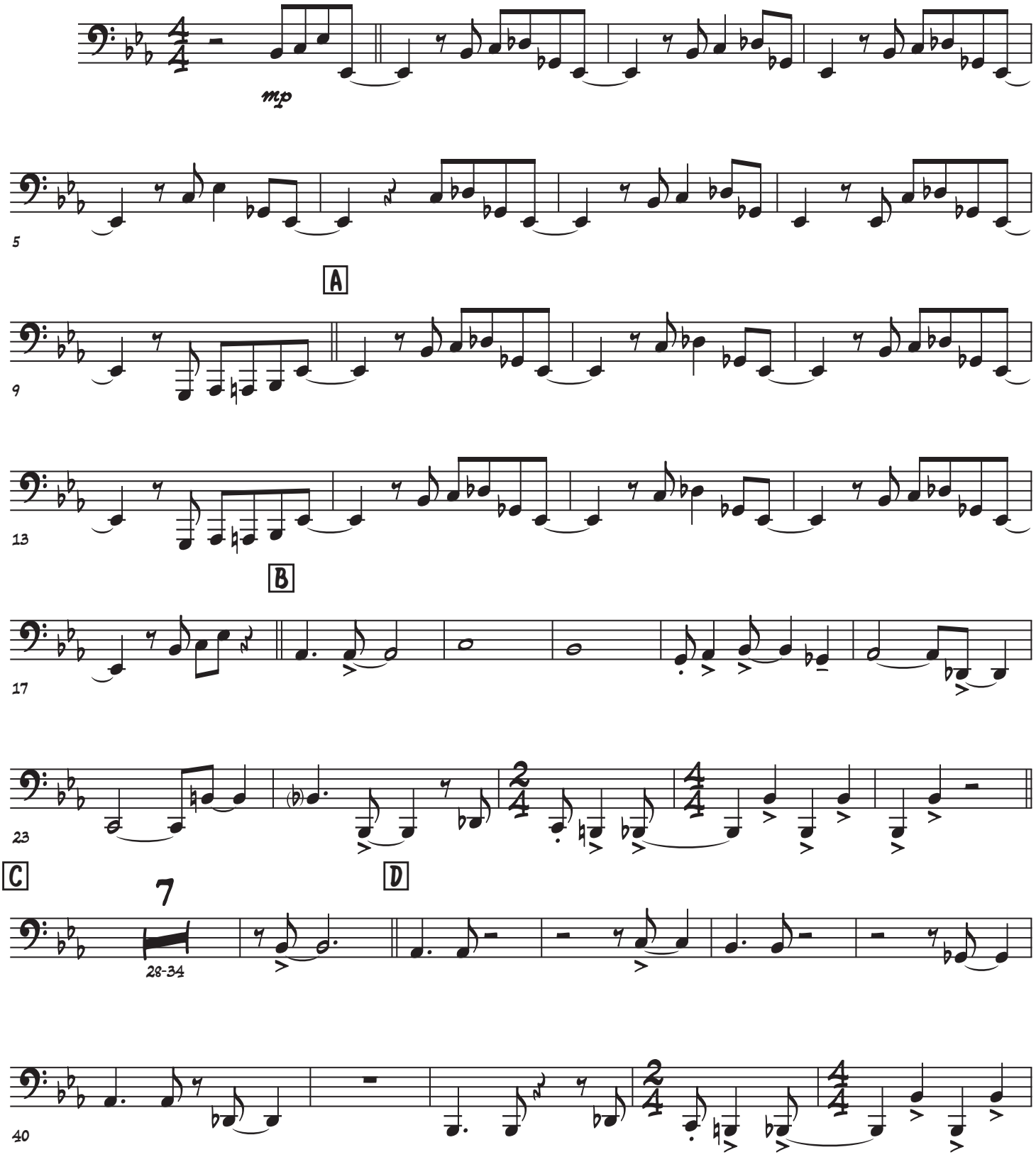

Walk Tall

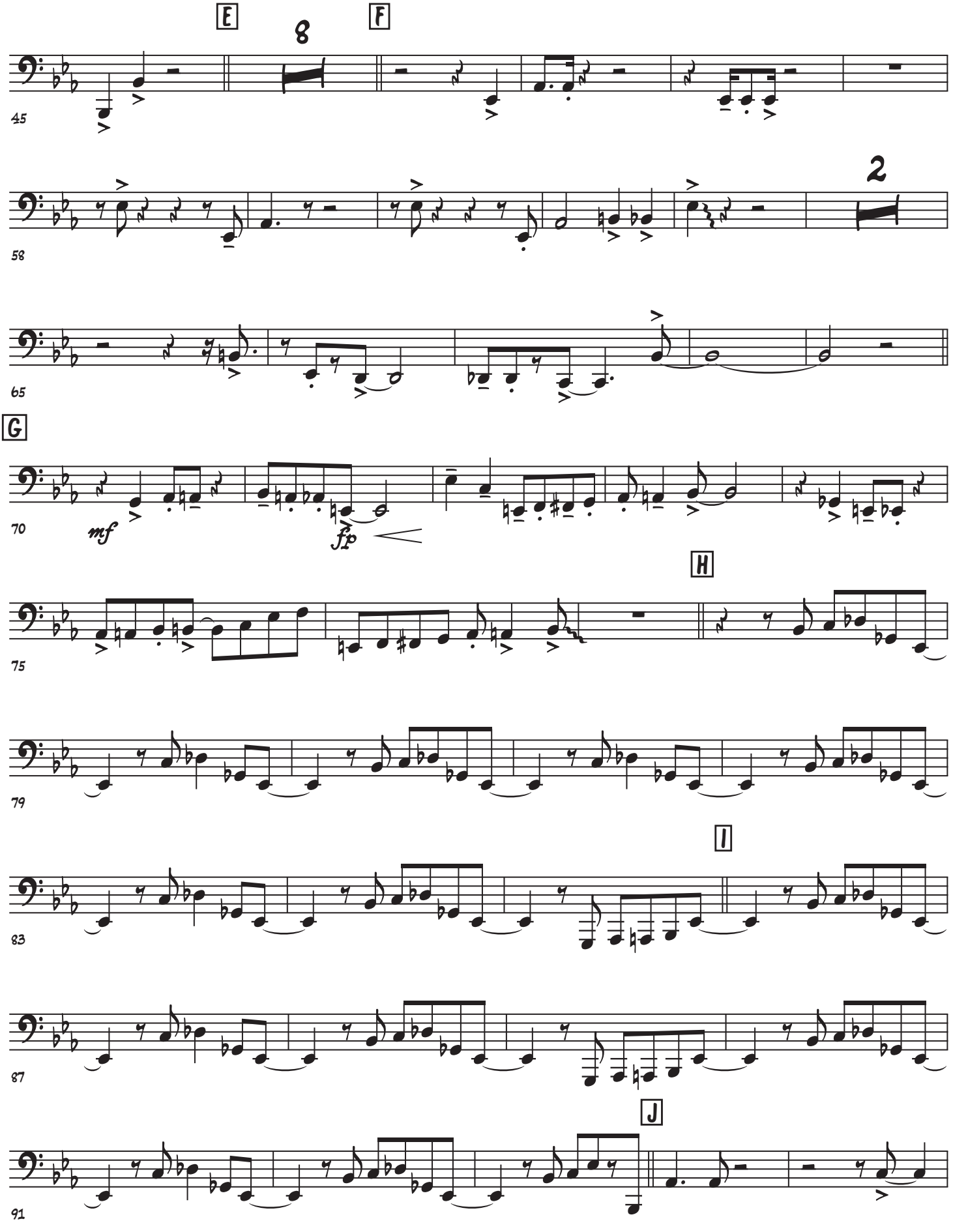

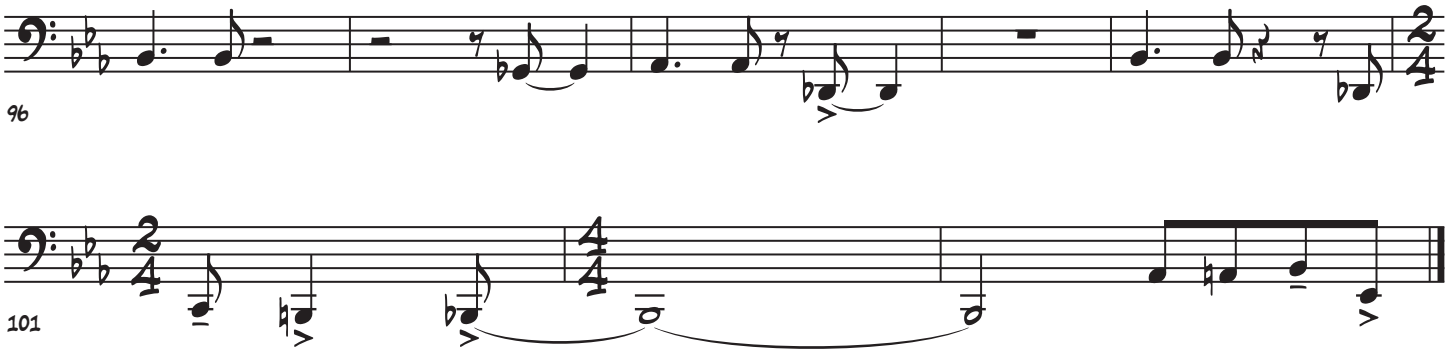
96

101