Alto Sax 1

Walk Tall

Joe Zawinul

Arr. C. Wallin 2013

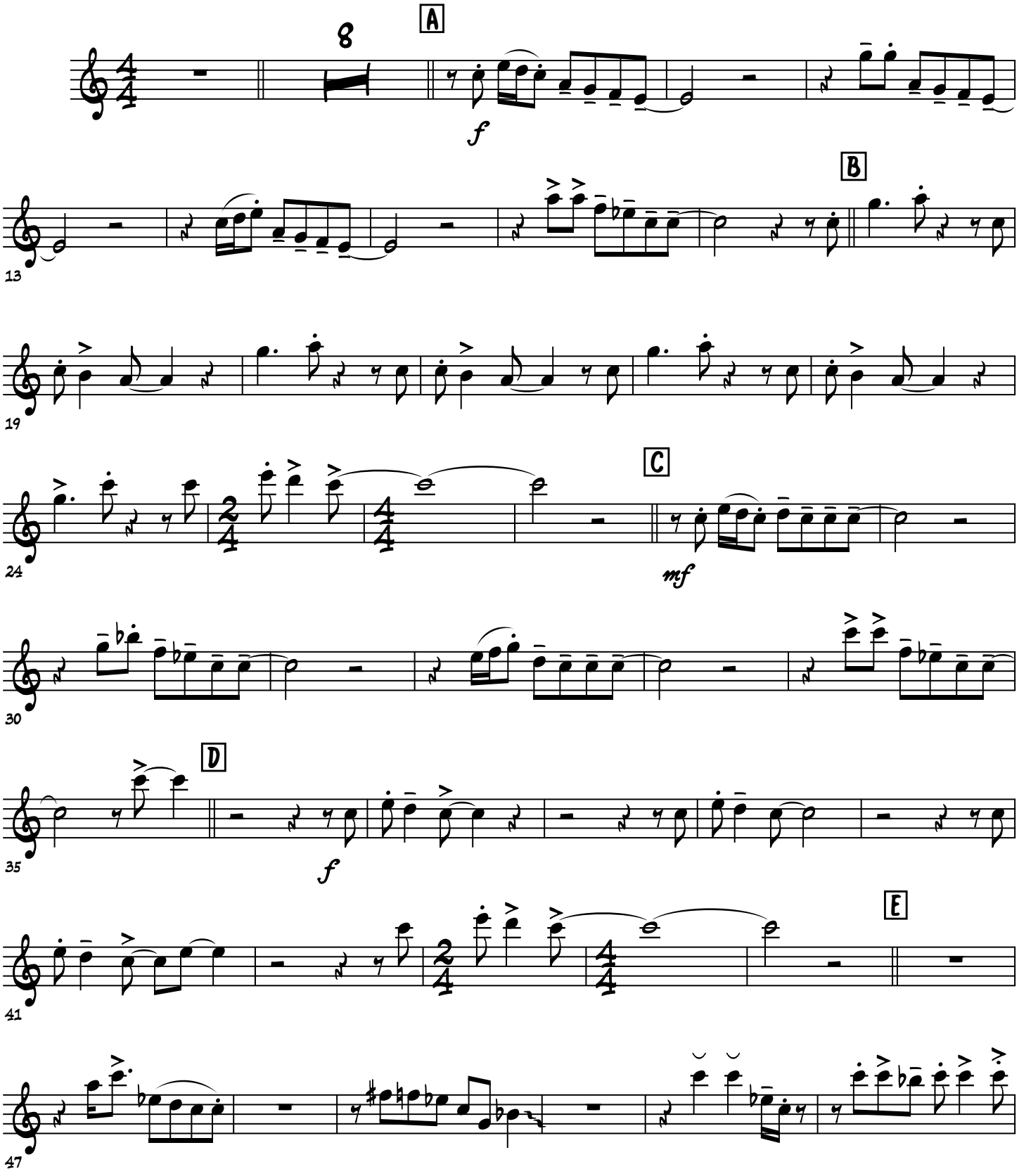

Walk Tall

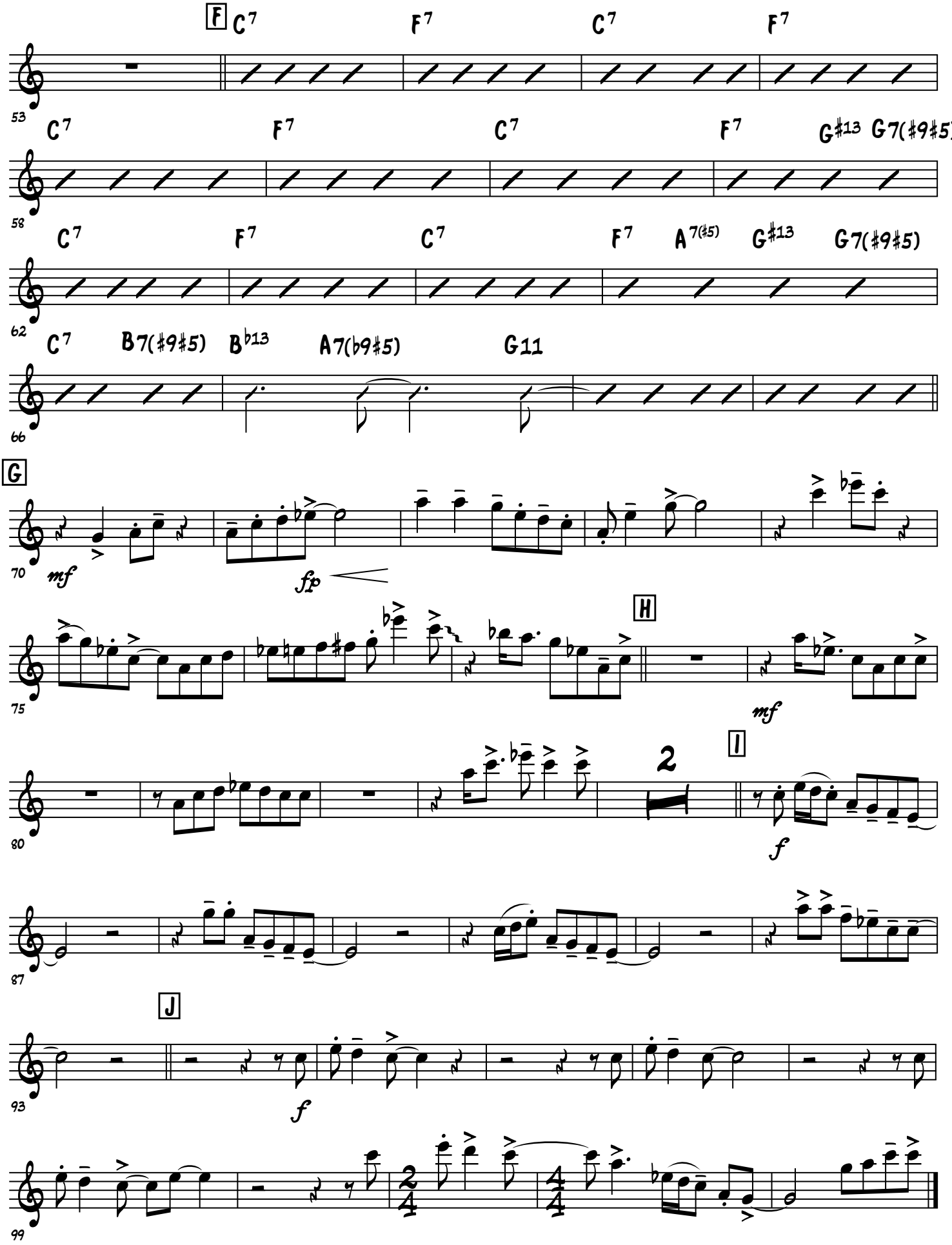
F
C7 F7 C7 F7
53
C7 F7 C7 F7 G#13 G7(#9#5)
58
C7 F7 C7 F7 A7(#5) G#13 G7(#9#5)
62
C7 B7(#9#5) Bb13 A7(b9#5) G11
66
G
mf
fp
70
H
mf
75
2
I
f
80
87
J
f
93
99