Alto Sax 2

Walk Tall

Joe Zawinul
Arr. C. Wallin 2013

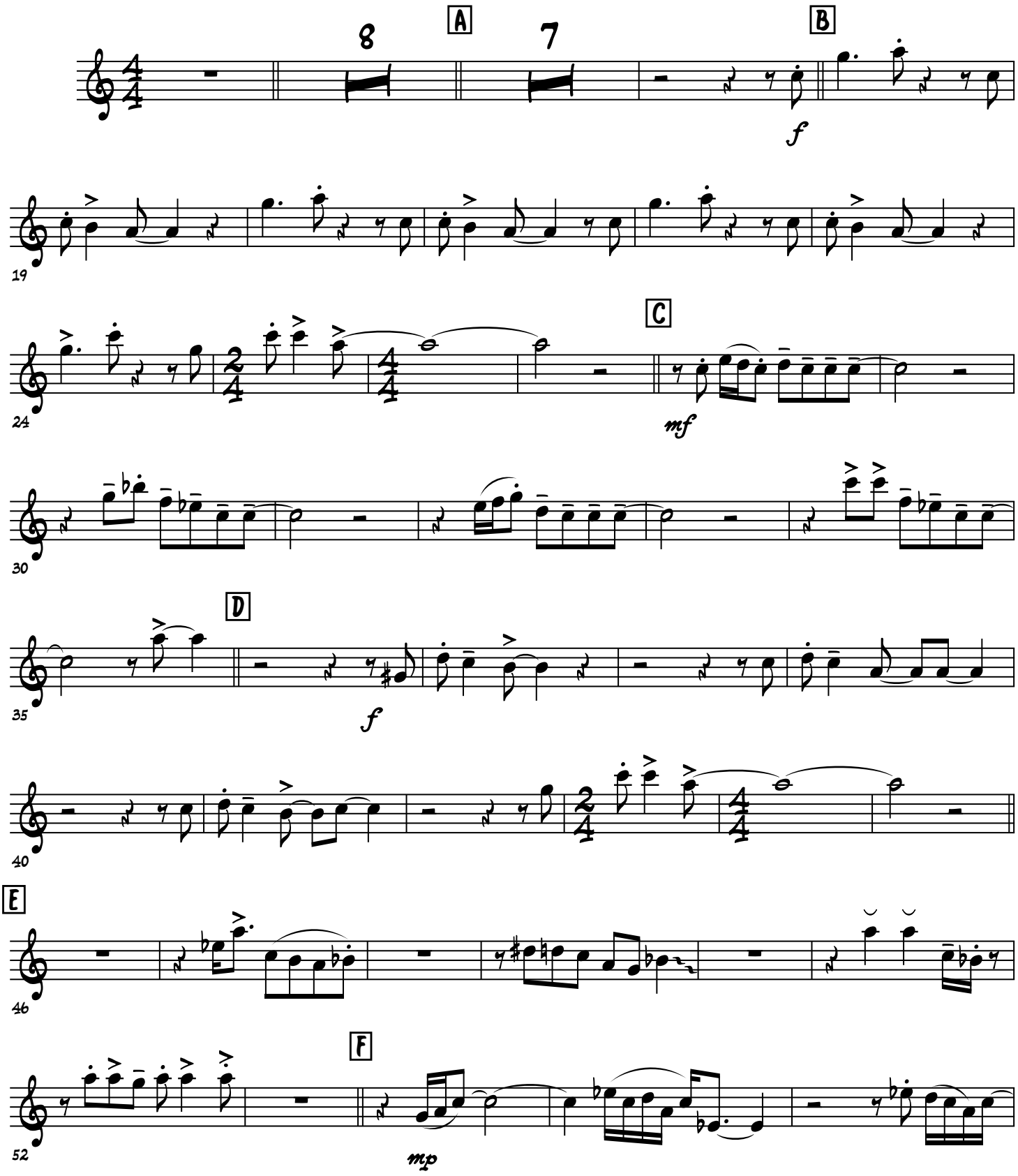

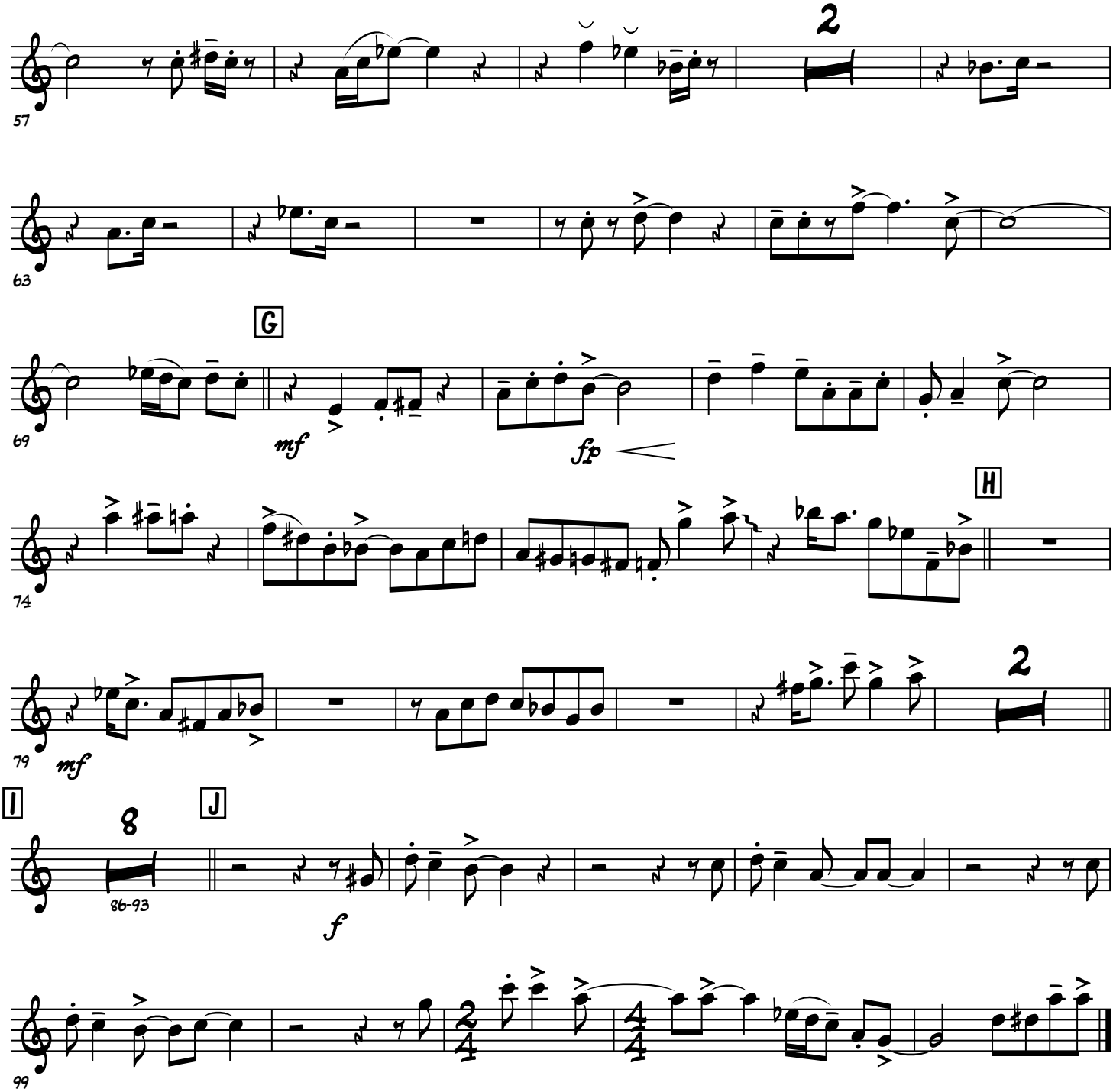
57
2
63
G
69
mf
fp
H
74
79
mf
I
J
8
86-93
f
99