Clarinet in B♭ 3

# Walk Tall

Joe Zawinul

Arr. C. Wallin 2013

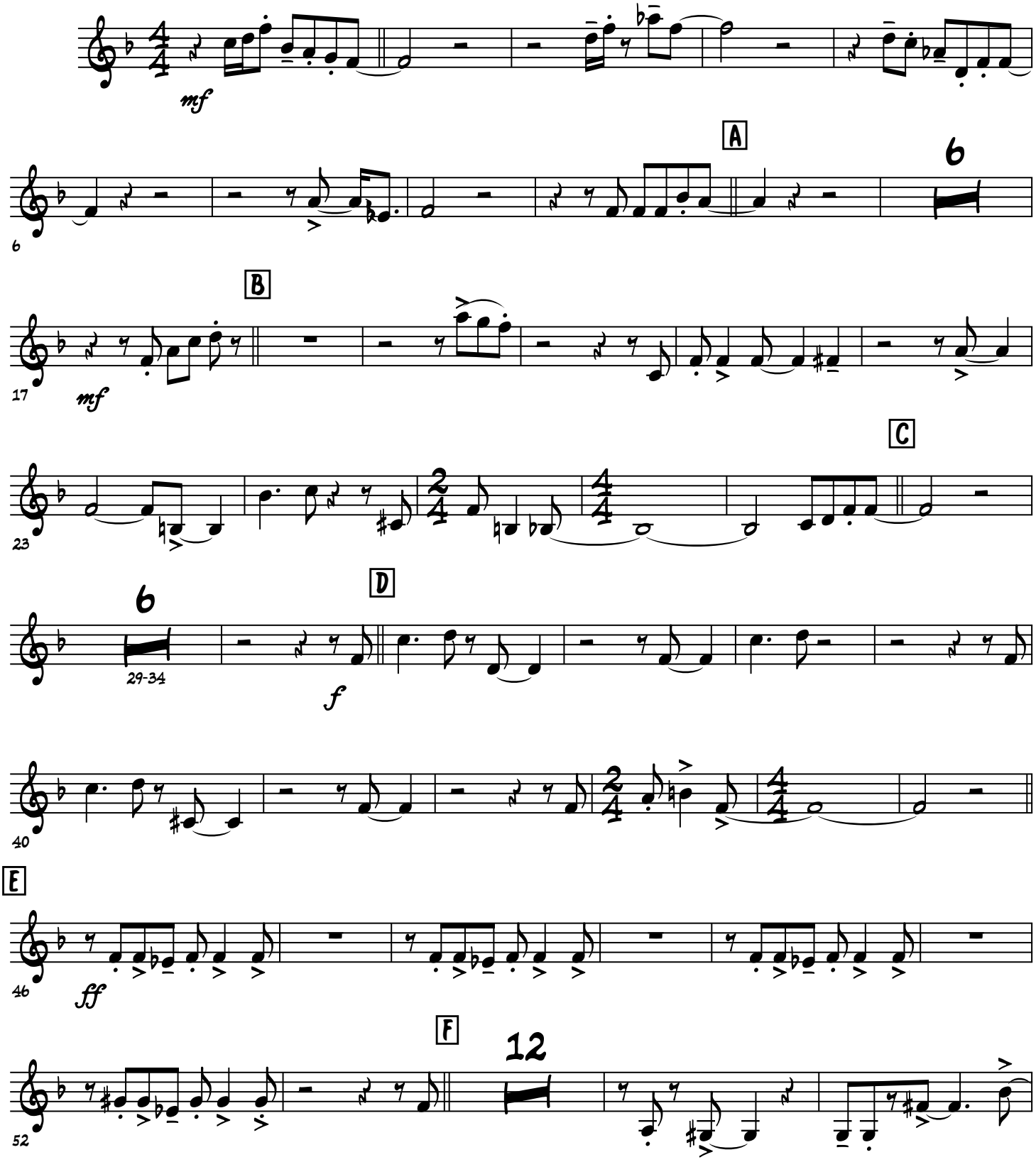

# Walk Tall

