Horn in F 2

# Walk Tall

Joe Zawinul

Arr. C. Wallin 2013

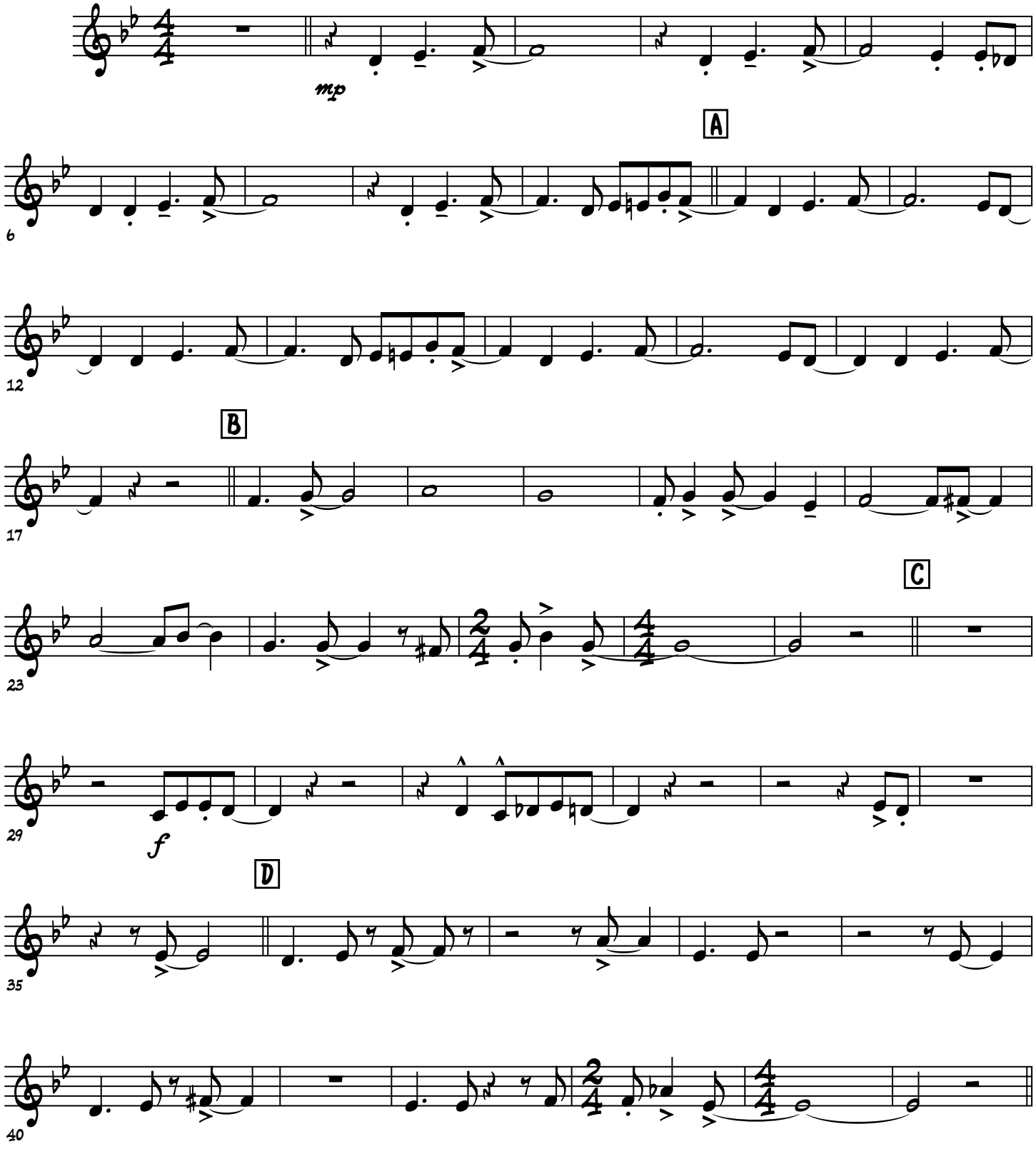

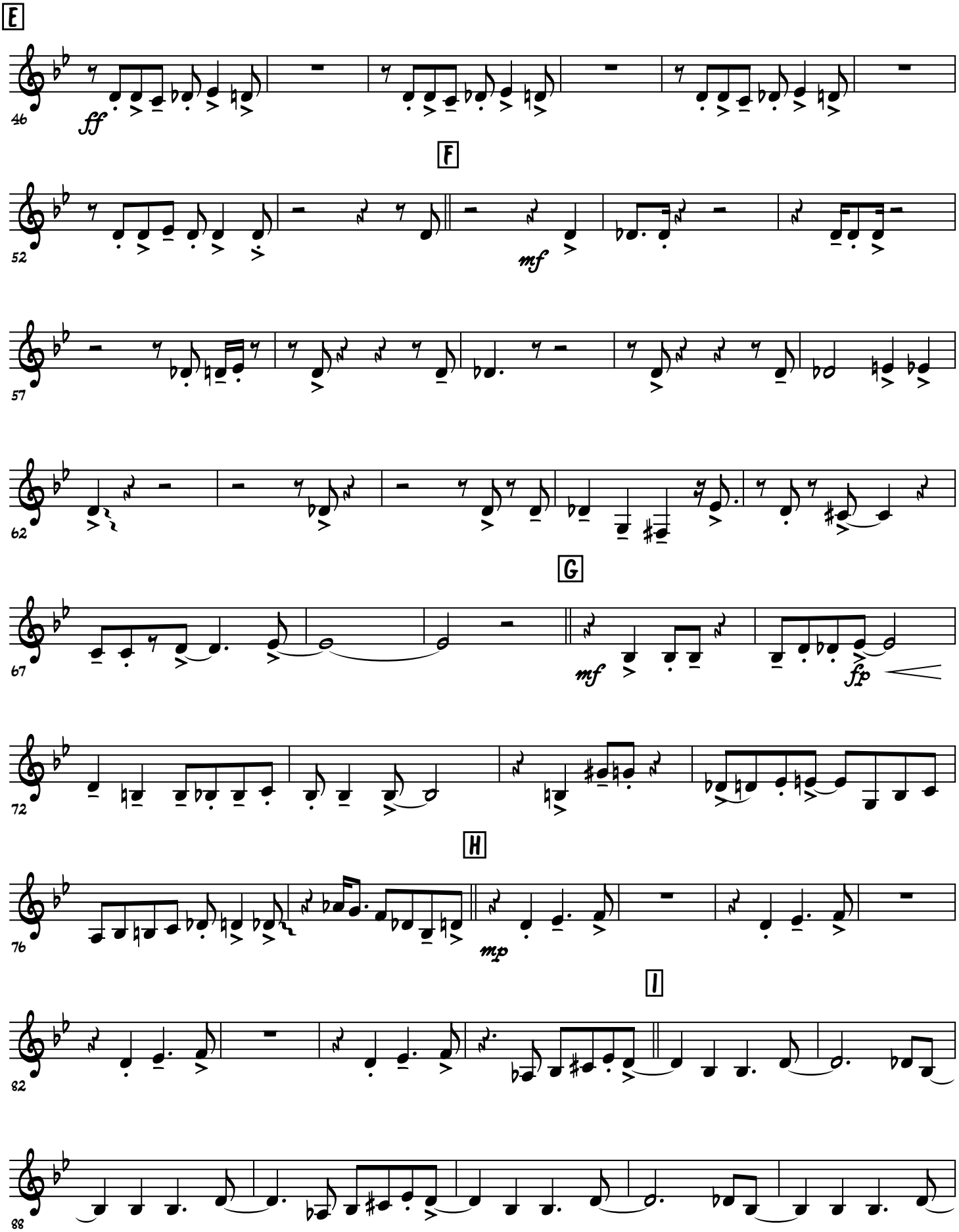
E
46
ff
F
52
mf
57
62
G
67
mf
fp
72
H
76
mp
I
82
88

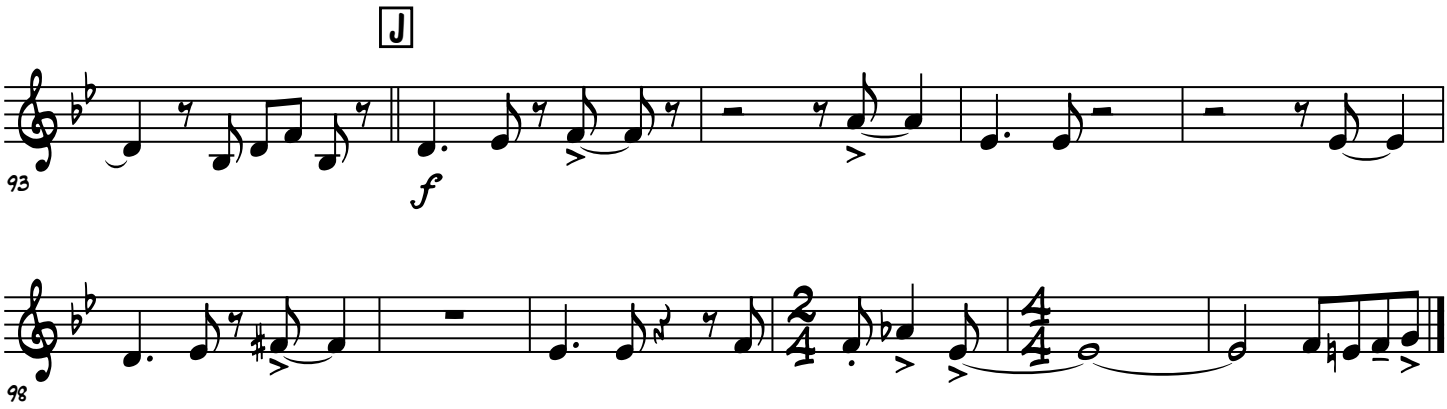
J
93
f


98