Tenor Sax 2

Walk Tall

Joe Zawinul

Arr. C. Wallin 2013

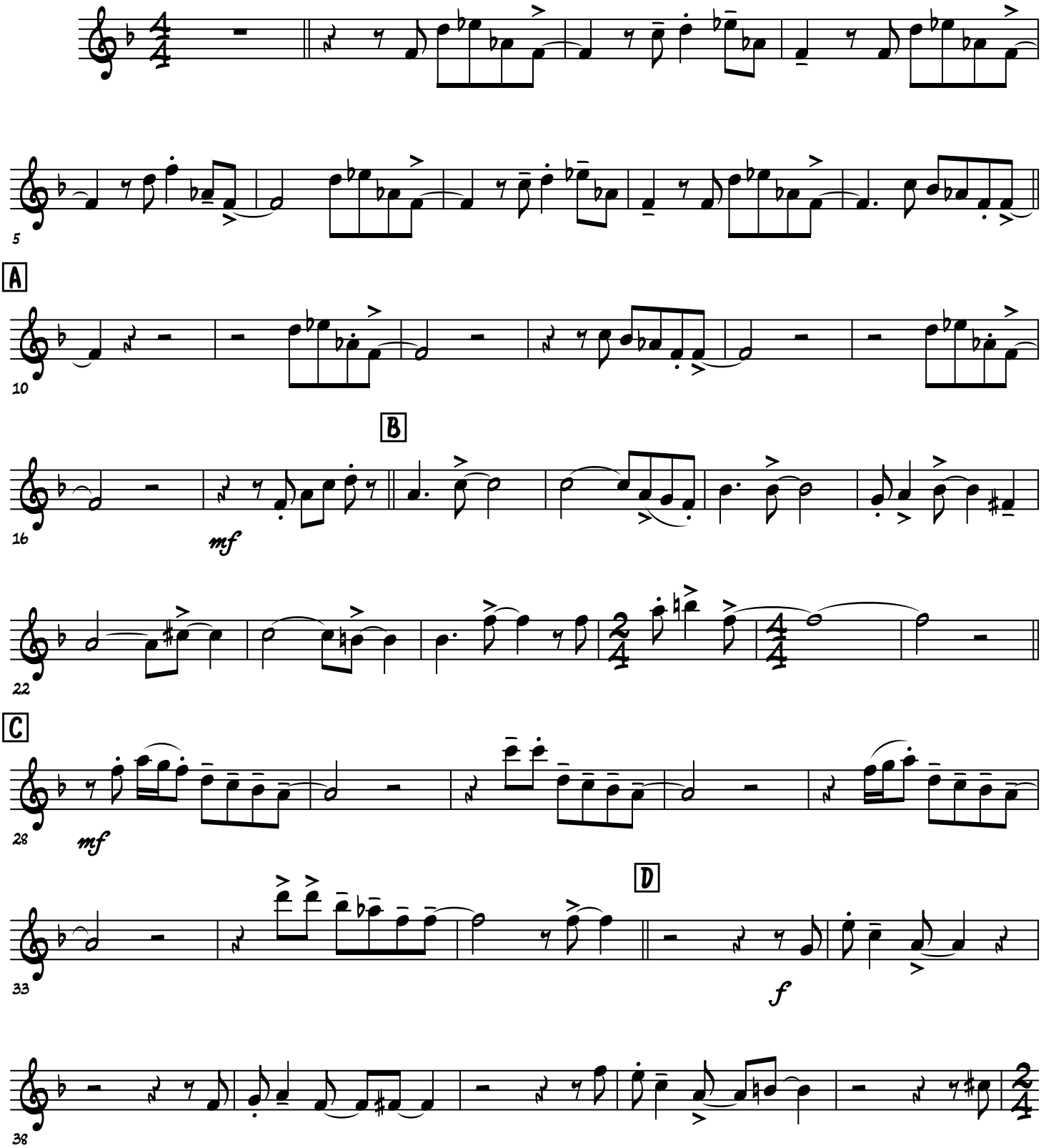

Walk Tall

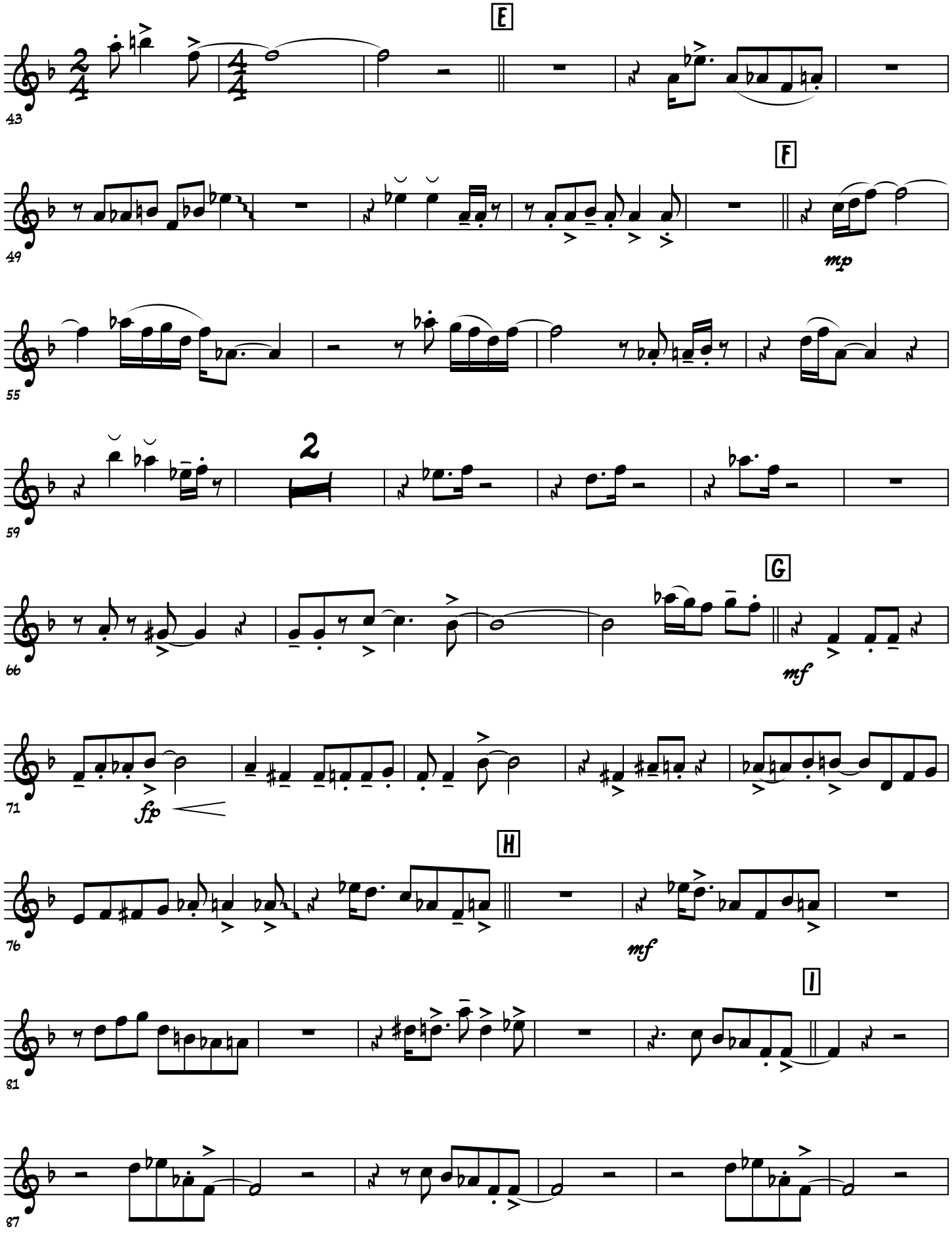

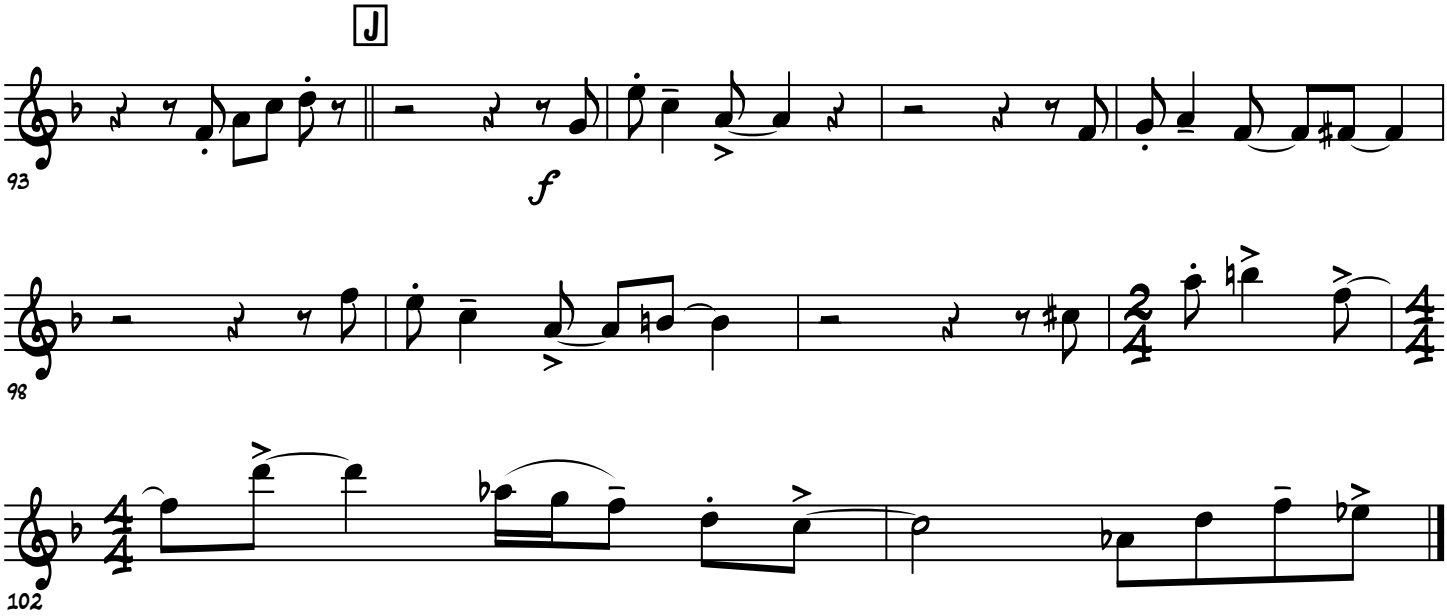
J
93
f
98
102