Trombone 3

# Walk Tall

Joe Zawinul

Arr. C. Wallin 2013

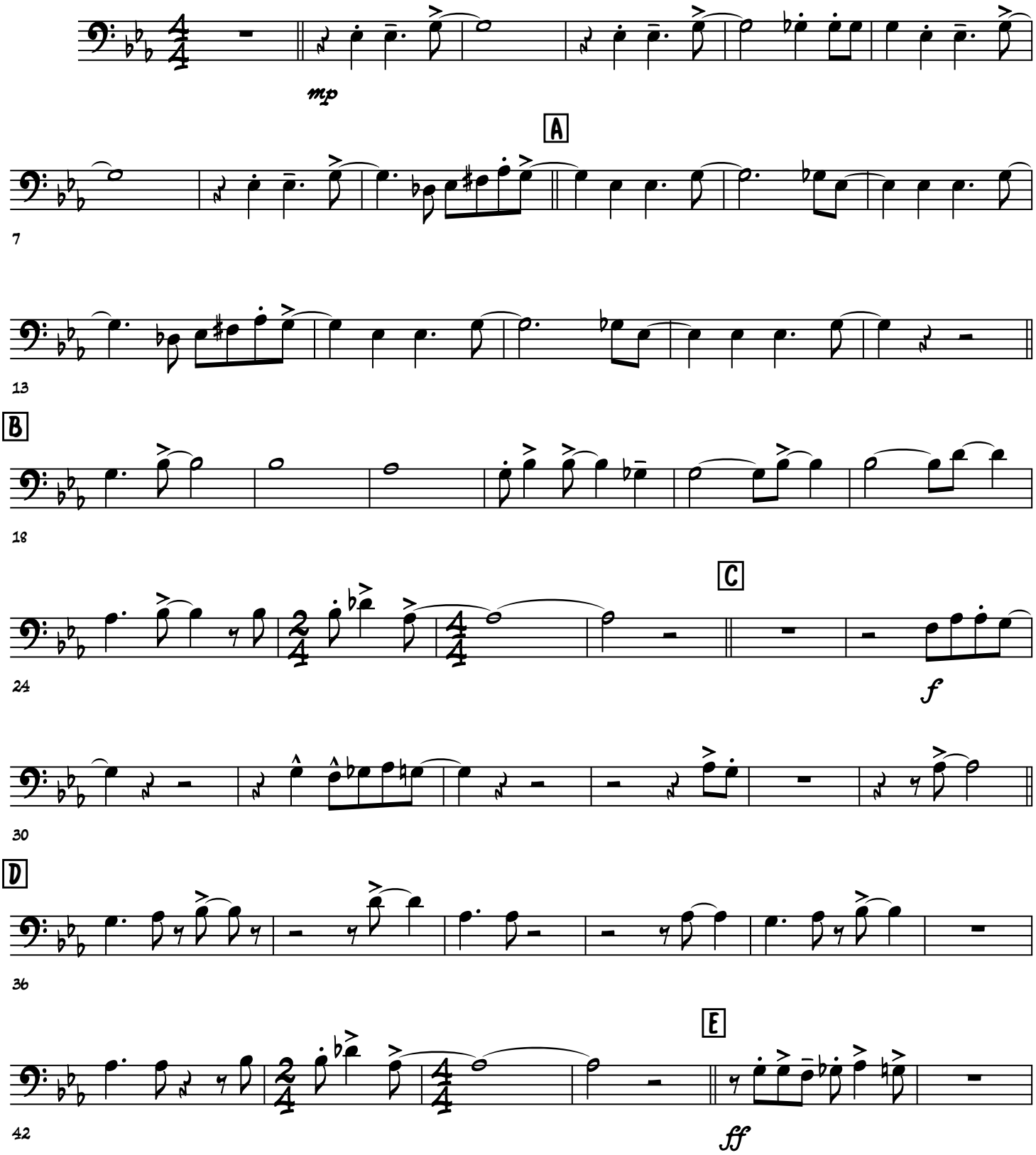

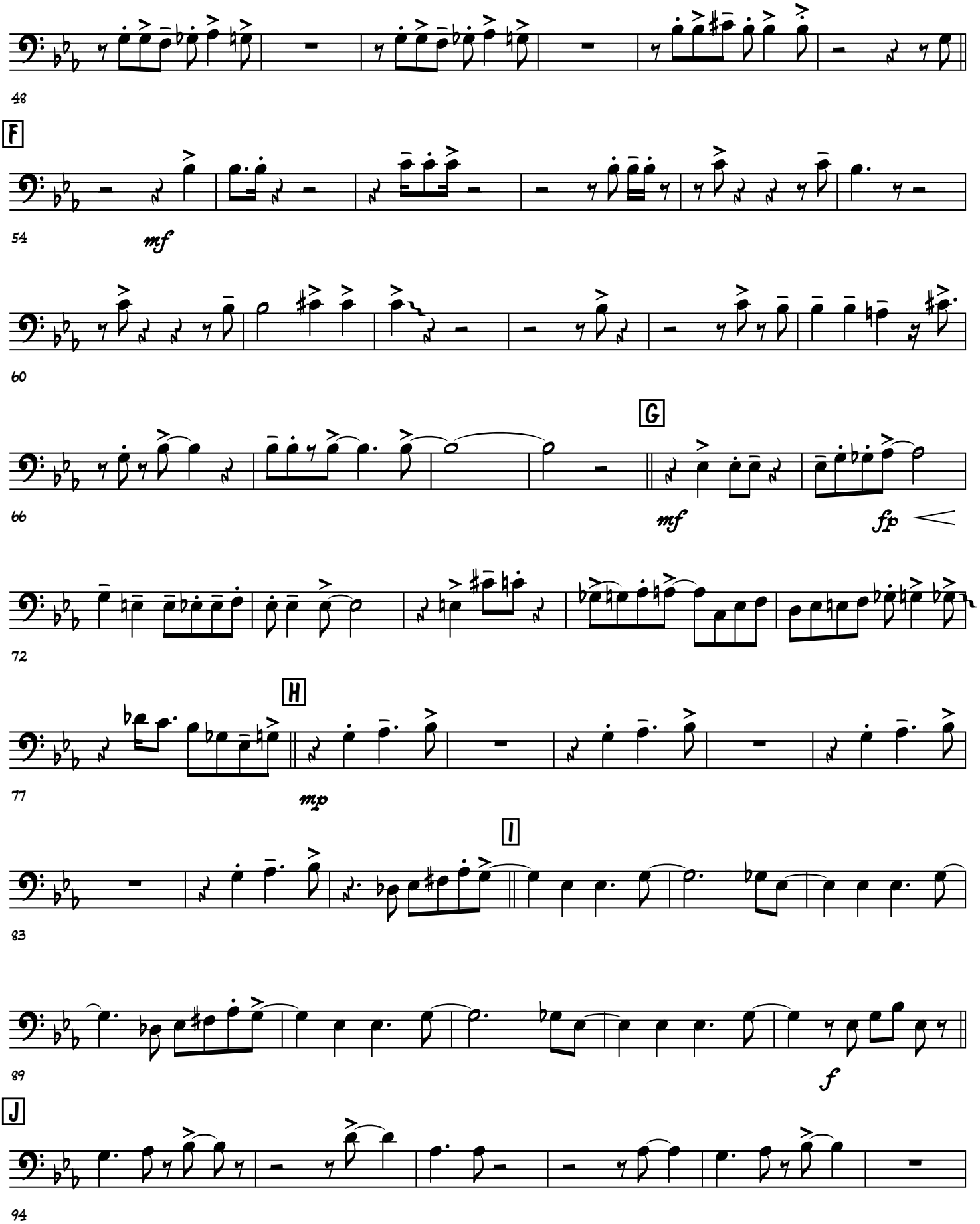
48
F
54
mf
60
66
G
mf
fp
72
H
77
mp
I
83
89
f
J
94

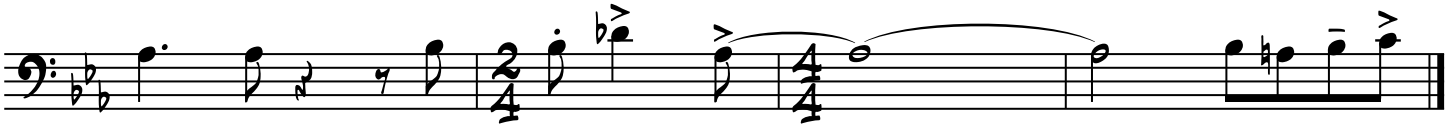

100