SCORE

Walk Tall

Joe Zawinul

Arr. C. Wallin 2013

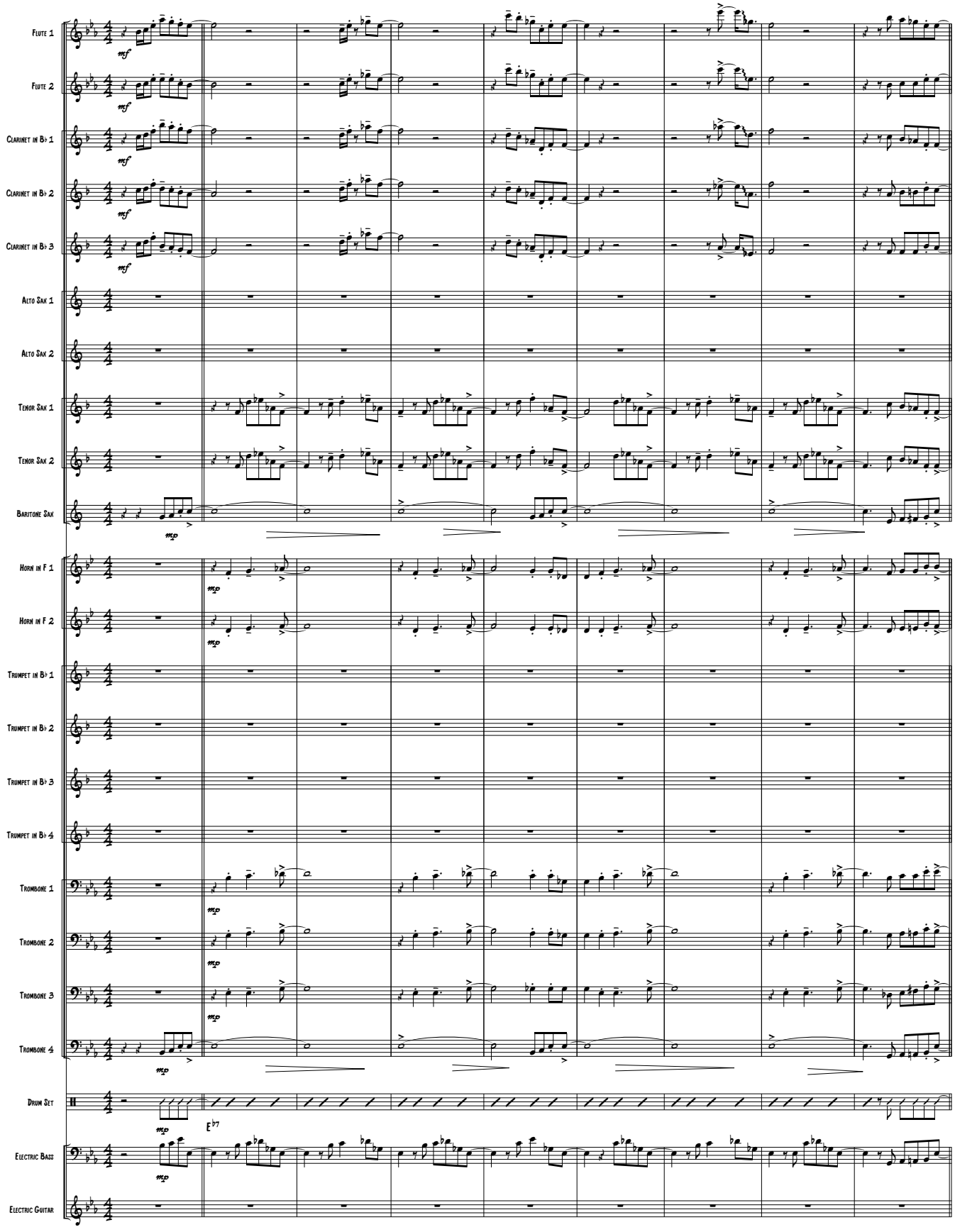

SCORE pg 2

Walk Tall

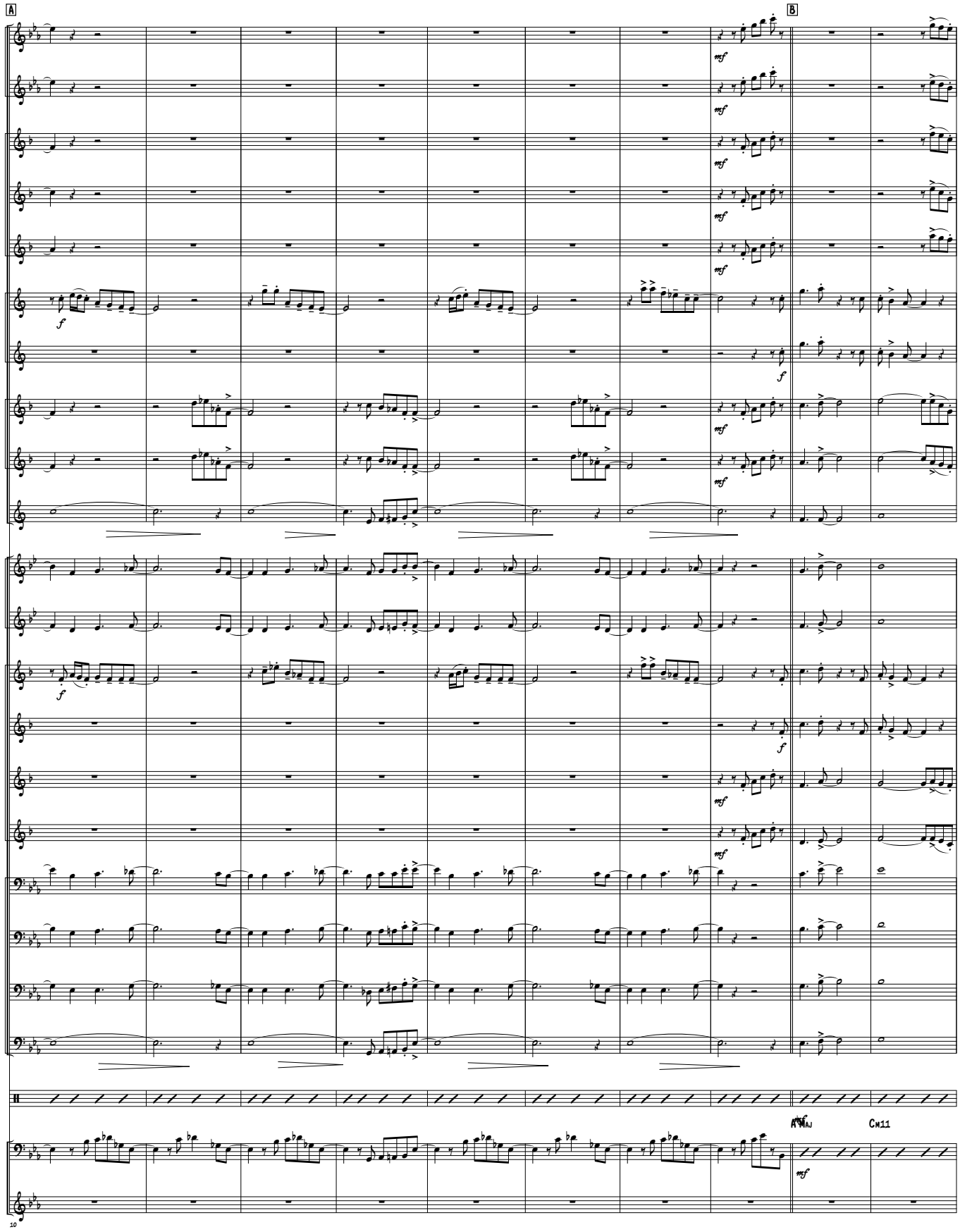

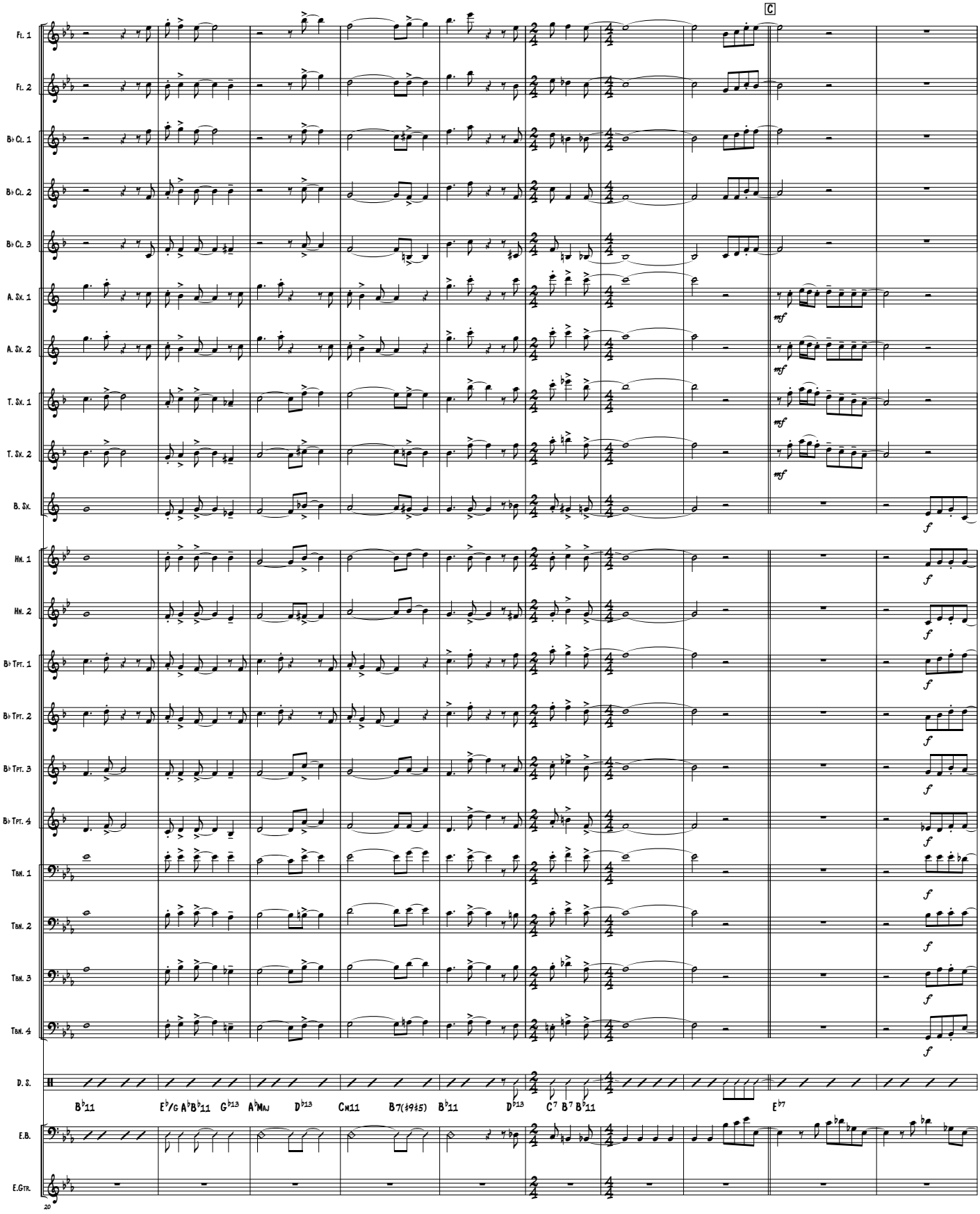
C
Fl. 1
Fl. 2
B♭ Cl. 1
B♭ Cl. 2
B♭ Cl. 3
A. Sx. 1
A. Sx. 2
T. Sx. 1
T. Sx. 2
B. Sx.
Hn. 1
Hn. 2
B♭ Tpt. 1
B♭ Tpt. 2
B♭ Tpt. 3
B♭ Tpt. 4
Tbn. 1
Tbn. 2
Tbn. 3
Tbn. 4
D. S.
E.B.
E.Gtr.
mf
f
B♭11
E♭/G A♭B♭11
G♭13
A♭MAJ
D♭13
CM11
B7(♯9♯5)
B♭11
D♭13
C7 B7 B♭11
E♭7
20

Walk Tall

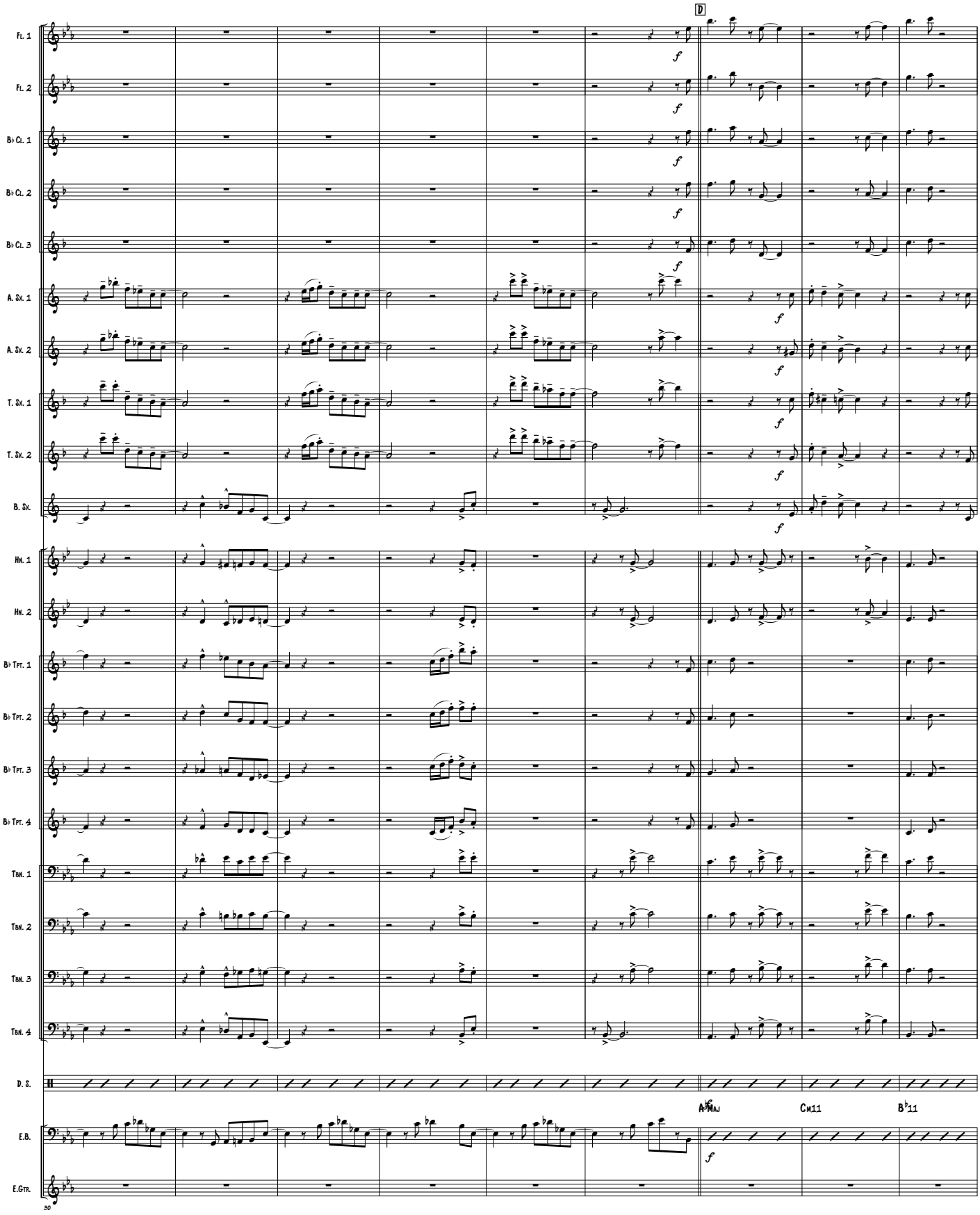
D
Fl. 1
Fl. 2
B♭ Cl. 1
B♭ Cl. 2
B♭ Cl. 3
A. Sx. 1
A. Sx. 2
T. Sx. 1
T. Sx. 2
B. Sx.
Hn. 1
Hn. 2
B♭ Tpt. 1
B♭ Tpt. 2
B♭ Tpt. 3
B♭ Tpt. 4
Tbn. 1
Tbn. 2
Tbn. 3
Tbn. 4
D. S.
E.B.
E.Gtr.
A♭MAJ
Cm11
B♭11
f

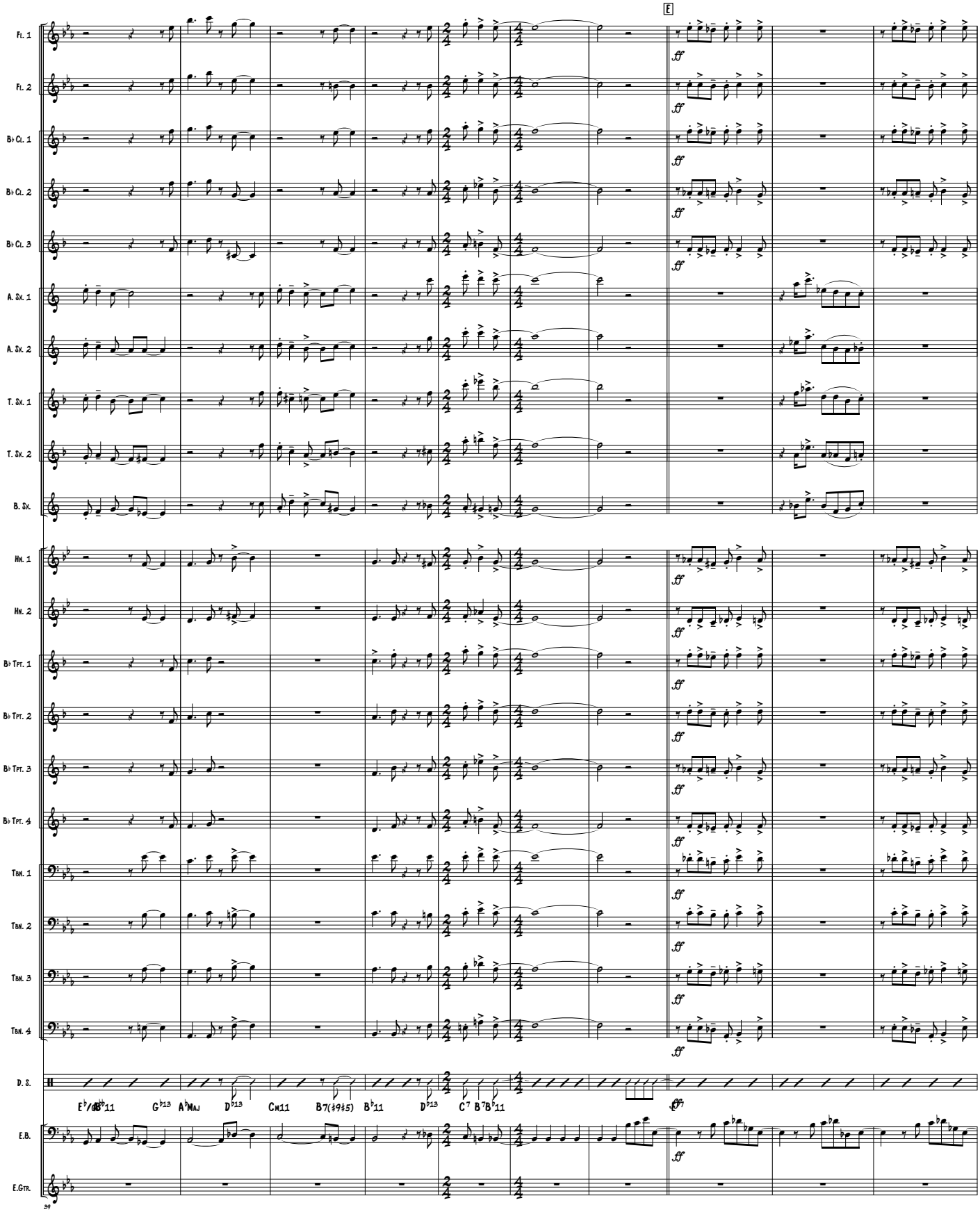
E
Fl. 1
Fl. 2
B♭ Cl. 1
B♭ Cl. 2
B♭ Cl. 3
A. Sx. 1
A. Sx. 2
T. Sx. 1
T. Sx. 2
B. Sx.
Hn. 1
Hn. 2
B♭ Tpt. 1
B♭ Tpt. 2
B♭ Tpt. 3
B♭ Tpt. 4
Tbn. 1
Tbn. 2
Tbn. 3
Tbn. 4
D. S.
E.B.
E.Gtr.
ff
E♭/B♭11 G♭13 A♭Maj D♭13 Cm11 B7(♯9♯5) B♭11 D♭13 C7 B7B♭11

Walk Tall

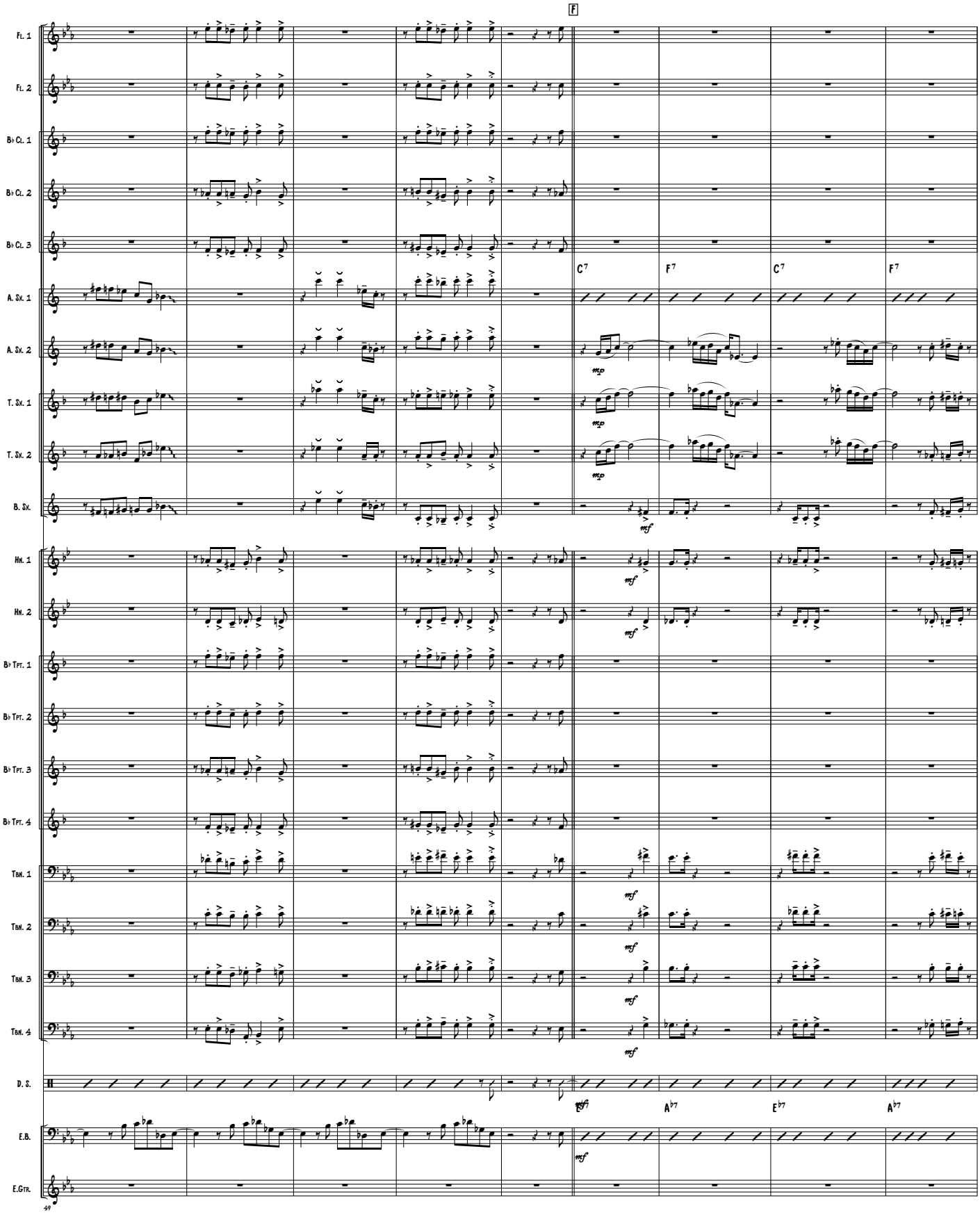
F
Fl. 1
Fl. 2
B♭ Cl. 1
B♭ Cl. 2
B♭ Cl. 3
A. Sx. 1
A. Sx. 2
T. Sx. 1
T. Sx. 2
B. Sx.
C7
F7
C7
F7
mp
mf
Hn. 1
Hn. 2
B♭ Tpt. 1
B♭ Tpt. 2
B♭ Tpt. 3
B♭ Tpt. 4
Tbn. 1
Tbn. 2
Tbn. 3
Tbn. 4
D. S.
E♭7
A♭7
E♭7
A♭7
E.B.
E.Gtr.

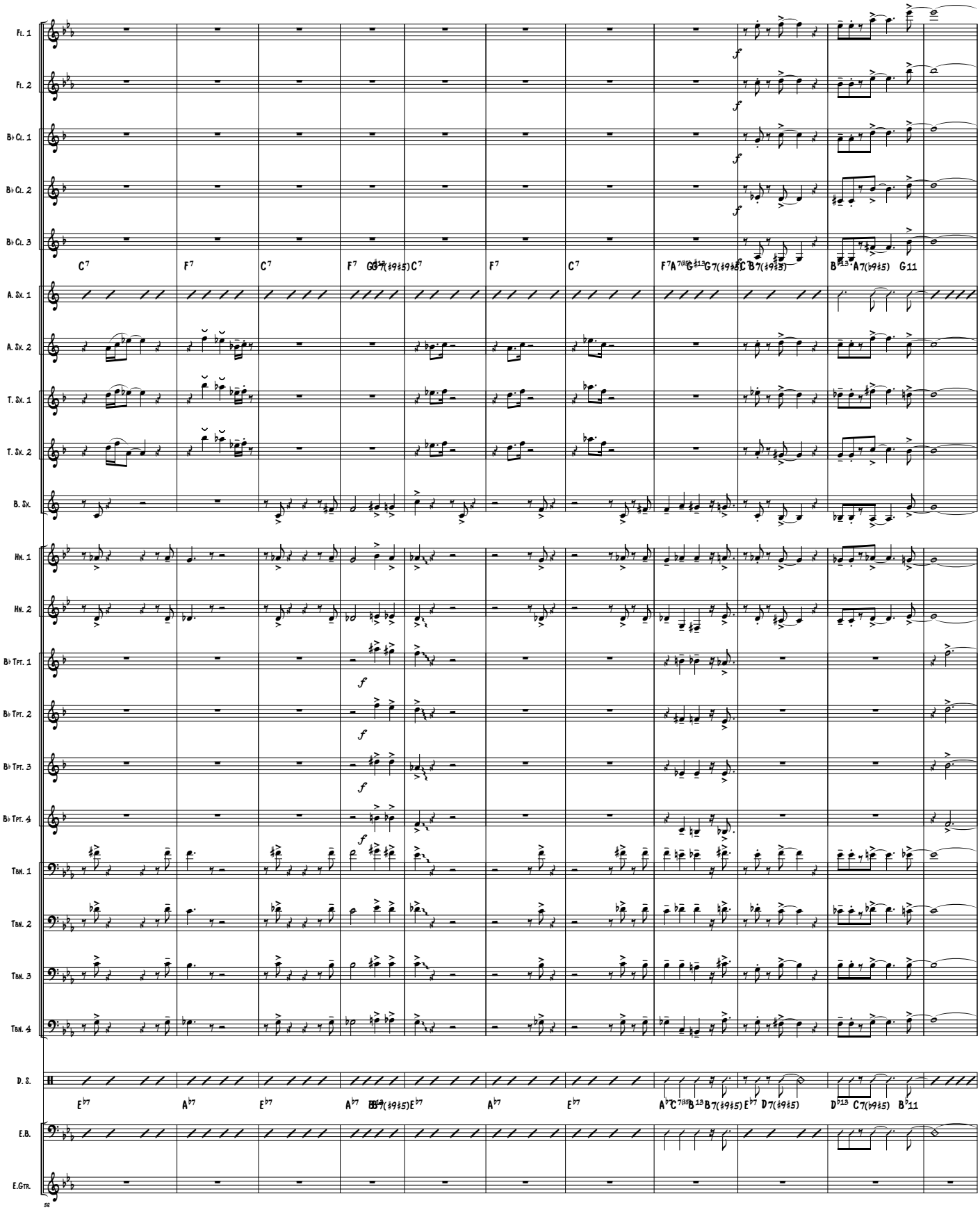
Fl. 1
Fl. 2
B♭ Cl. 1
B♭ Cl. 2
B♭ Cl. 3
A. Sx. 1
A. Sx. 2
T. Sx. 1
T. Sx. 2
B. Sx.
Hn. 1
Hn. 2
B♭ Tpt. 1
B♭ Tpt. 2
B♭ Tpt. 3
B♭ Tpt. 4
Tbn. 1
Tbn. 2
Tbn. 3
Tbn. 4
D. S.
E.B.
E.Gtr.
C7 F7 C7 F7 G7(♯9♯5) C7 F7 C7 F7 A7 G7 C7 B7(♯9♯5) B13 A7(♭9♯5) G11
E♭7 A♭7 E♭7 A♭7 B7(♯9♯5) E♭7 A♭7 E♭7 A♭7 C7 B13 B7(♯9♯5) E♭7 D7(♯9♯5) D♭13 C7(♭9♯5) B♭11

Walk Tall

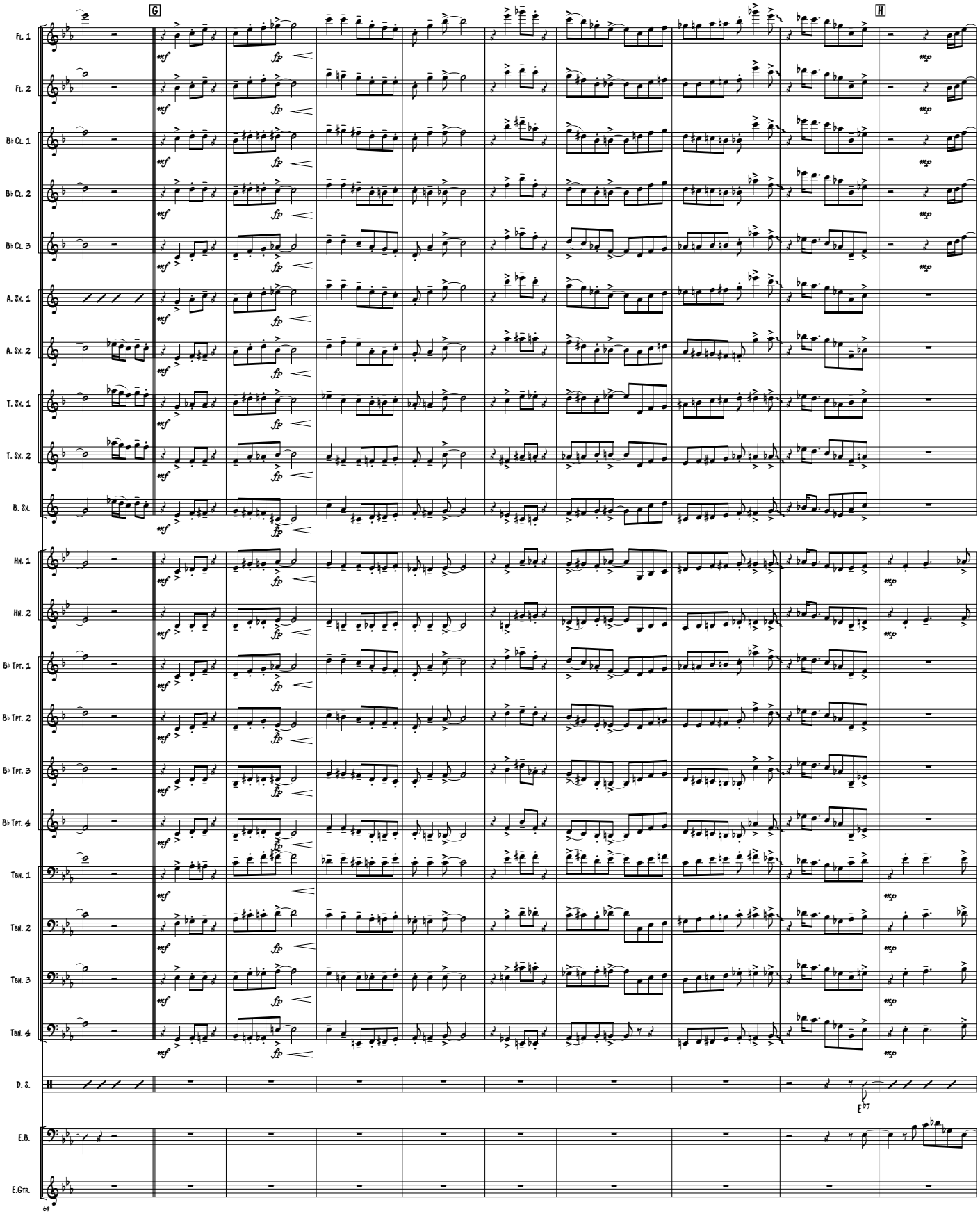
G
H
Fl. 1
Fl. 2
B♭ Cl. 1
B♭ Cl. 2
B♭ Cl. 3
A. Sx. 1
A. Sx. 2
T. Sx. 1
T. Sx. 2
B. Sx.
Hn. 1
Hn. 2
B♭ Tpt. 1
B♭ Tpt. 2
B♭ Tpt. 3
B♭ Tpt. 4
Tbn. 1
Tbn. 2
Tbn. 3
Tbn. 4
D. S.
E.B.
E.Gtr.
mf
fp
mp
E♭7

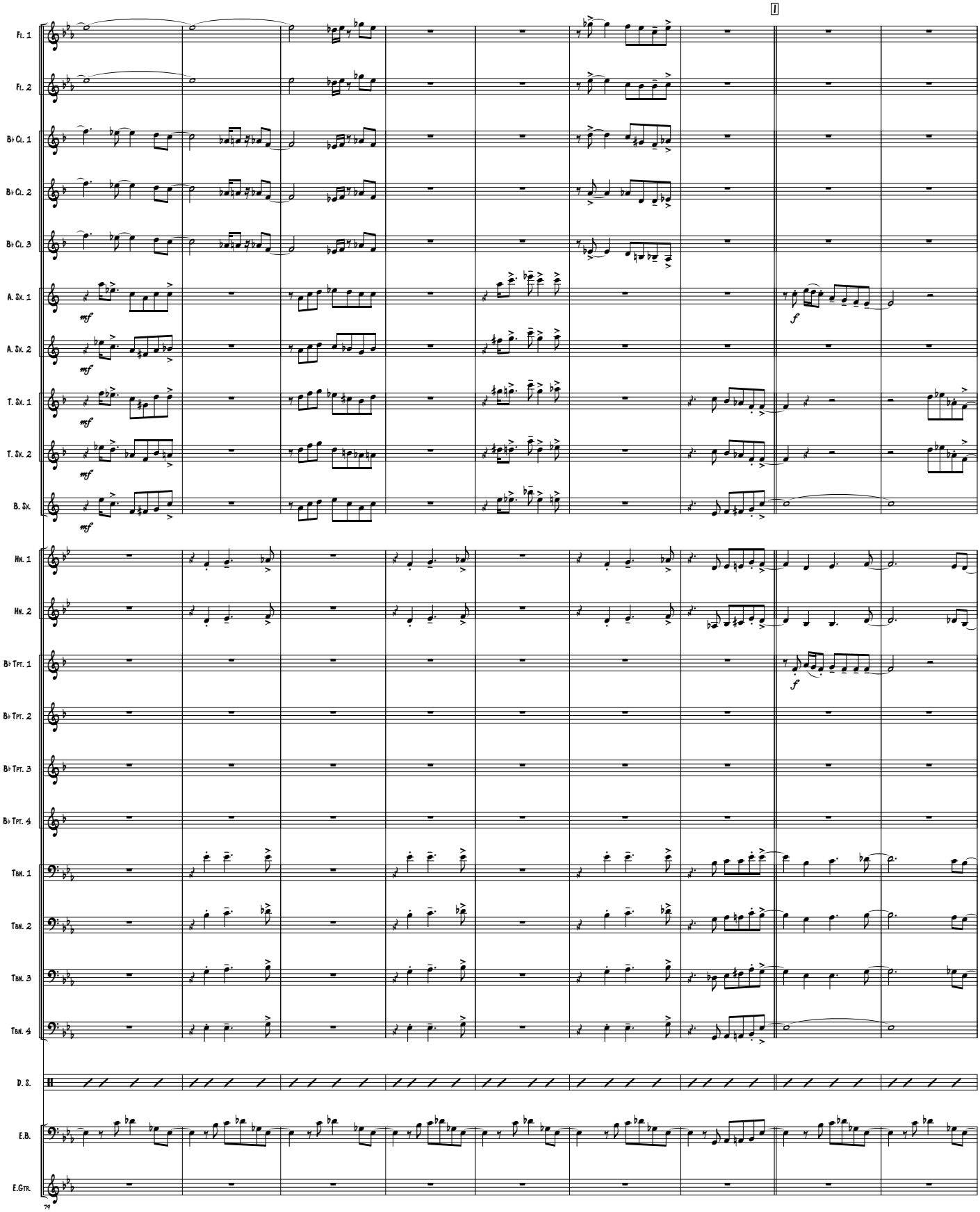
Fl. 1
Fl. 2
B♭ Cl. 1
B♭ Cl. 2
B♭ Cl. 3
A. Sx. 1
A. Sx. 2
T. Sx. 1
T. Sx. 2
B. Sx.
Hn. 1
Hn. 2
B♭ Tpt. 1
B♭ Tpt. 2
B♭ Tpt. 3
B♭ Tpt. 4
Tbn. 1
Tbn. 2
Tbn. 3
Tbn. 4
D. S.
E.B.
E.Gtr.
mf
f

Walk Tall

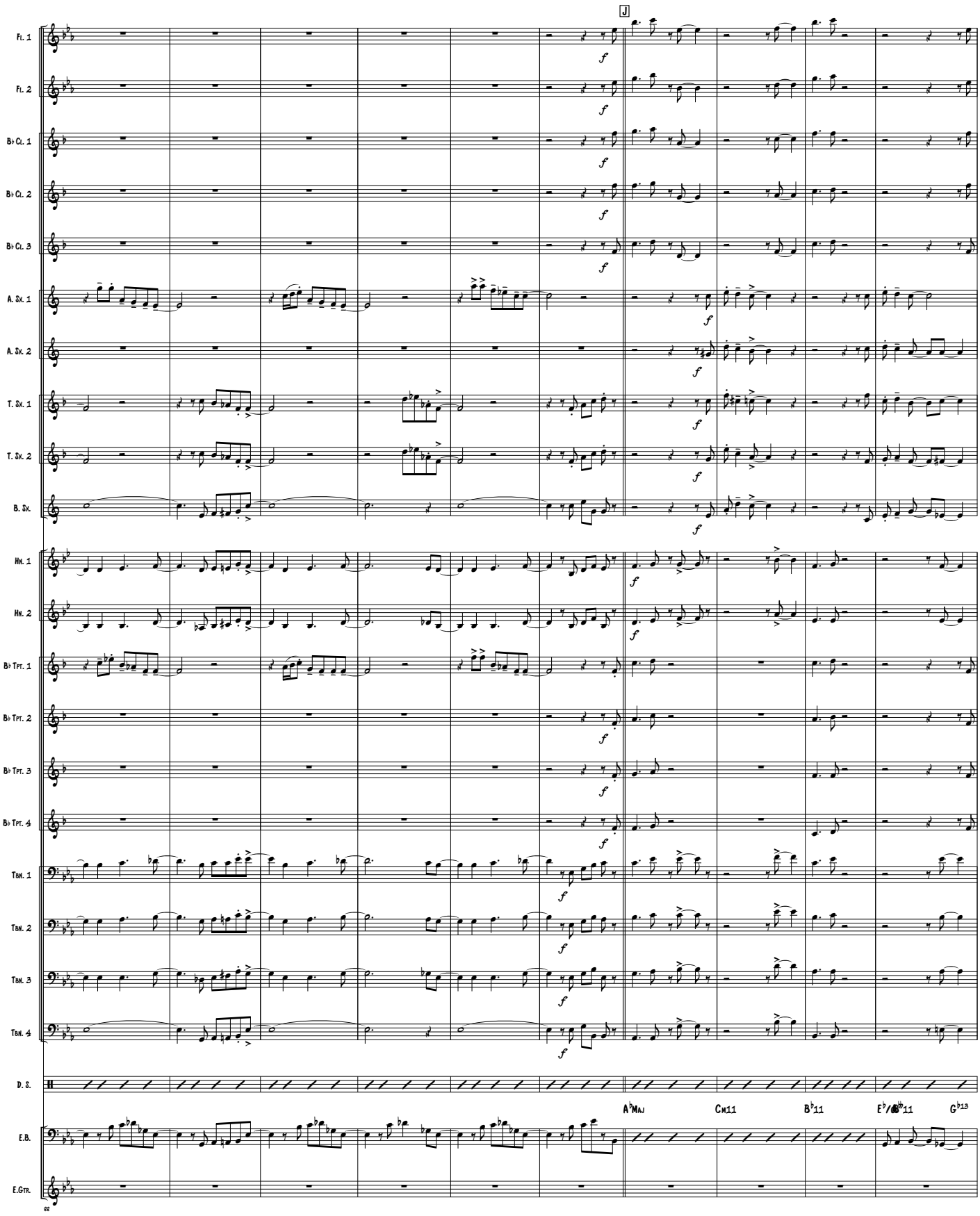
J
Fl. 1
Fl. 2
B♭ Cl. 1
B♭ Cl. 2
B♭ Cl. 3
A. Sx. 1
A. Sx. 2
T. Sx. 1
T. Sx. 2
B. Sx.
Hn. 1
Hn. 2
B♭ Tpt. 1
B♭ Tpt. 2
B♭ Tpt. 3
B♭ Tpt. 4
Tbn. 1
Tbn. 2
Tbn. 3
Tbn. 4
D. S.
E.B.
E.Gtr.
f
A♭MAJ
Cm11
B♭11
E♭/B♭11
G♭13

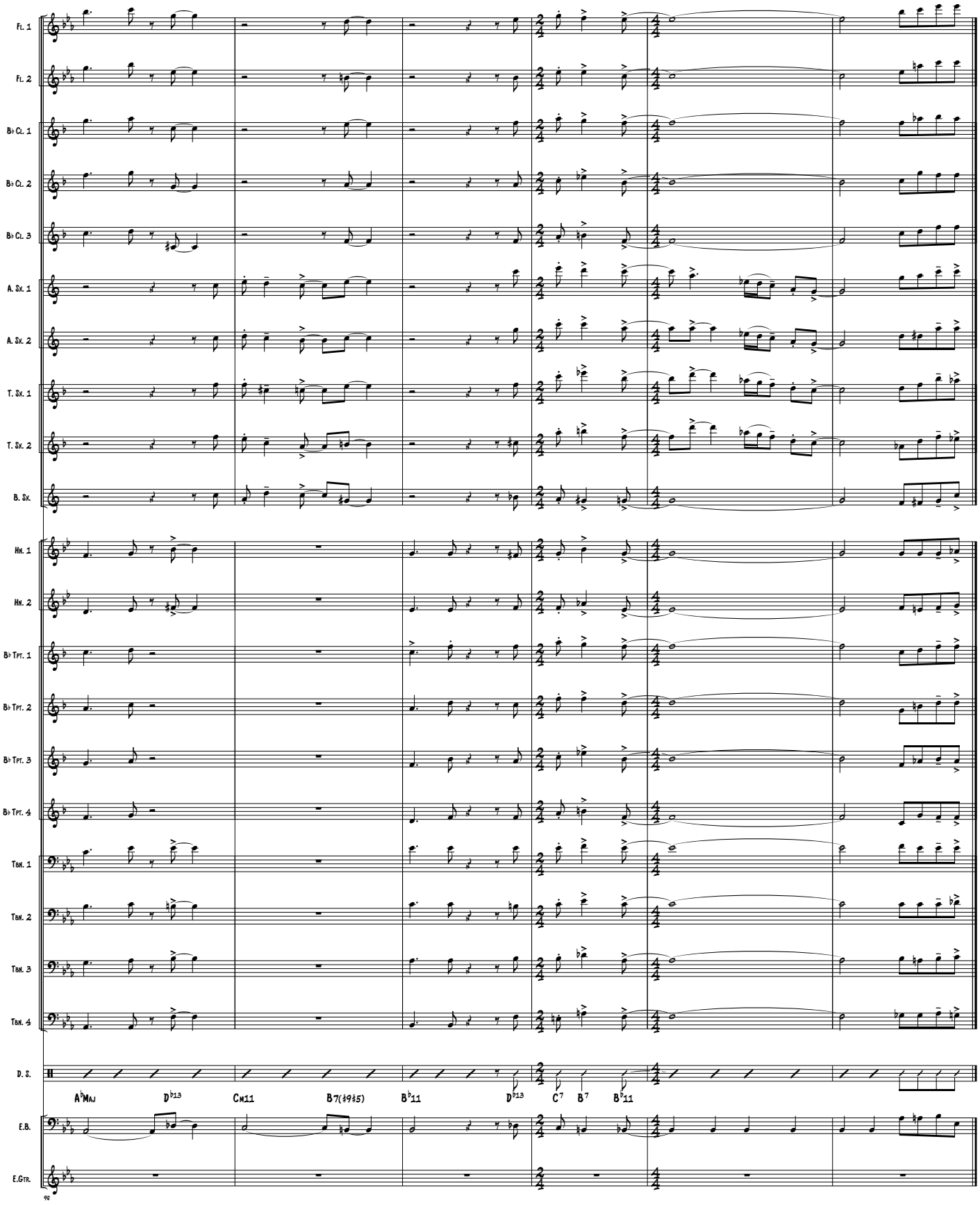
Fl. 1
Fl. 2
B♭ Cl. 1
B♭ Cl. 2
B♭ Cl. 3
A. Sx. 1
A. Sx. 2
T. Sx. 1
T. Sx. 2
B. Sx.
Hn. 1
Hn. 2
B♭ Tpt. 1
B♭ Tpt. 2
B♭ Tpt. 3
B♭ Tpt. 4
Tbn. 1
Tbn. 2
Tbn. 3
Tbn. 4
D. S.
E.B.
E.Gtr.
A♭MAJ
D♭13
Cm11
B7(♭9♯5)
B♭11
D♭13
C7
B7
B♭11