Baritone Sax

What's Going On

-kortversion-

M. Gaye
Arr: Wallin 2025

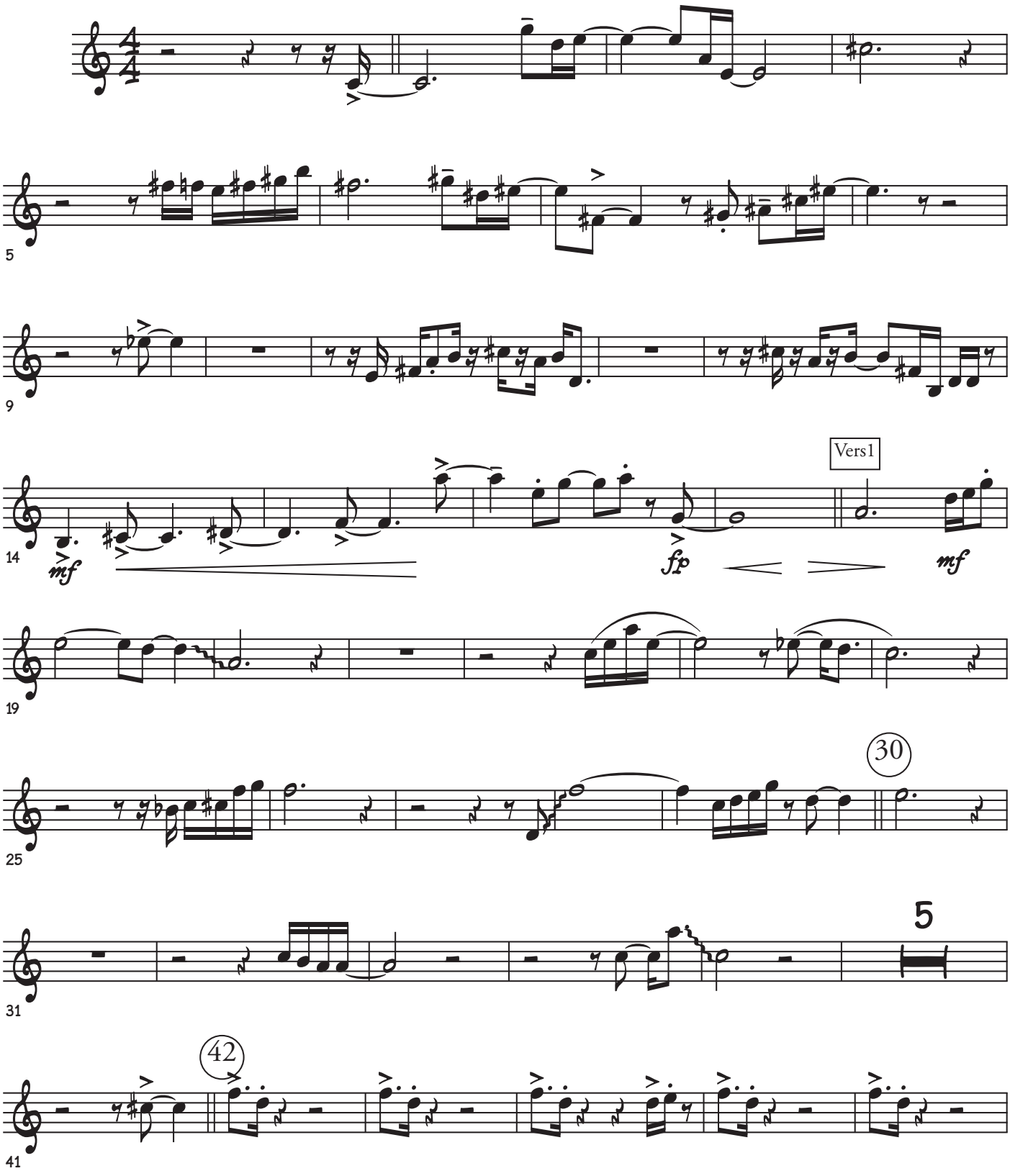

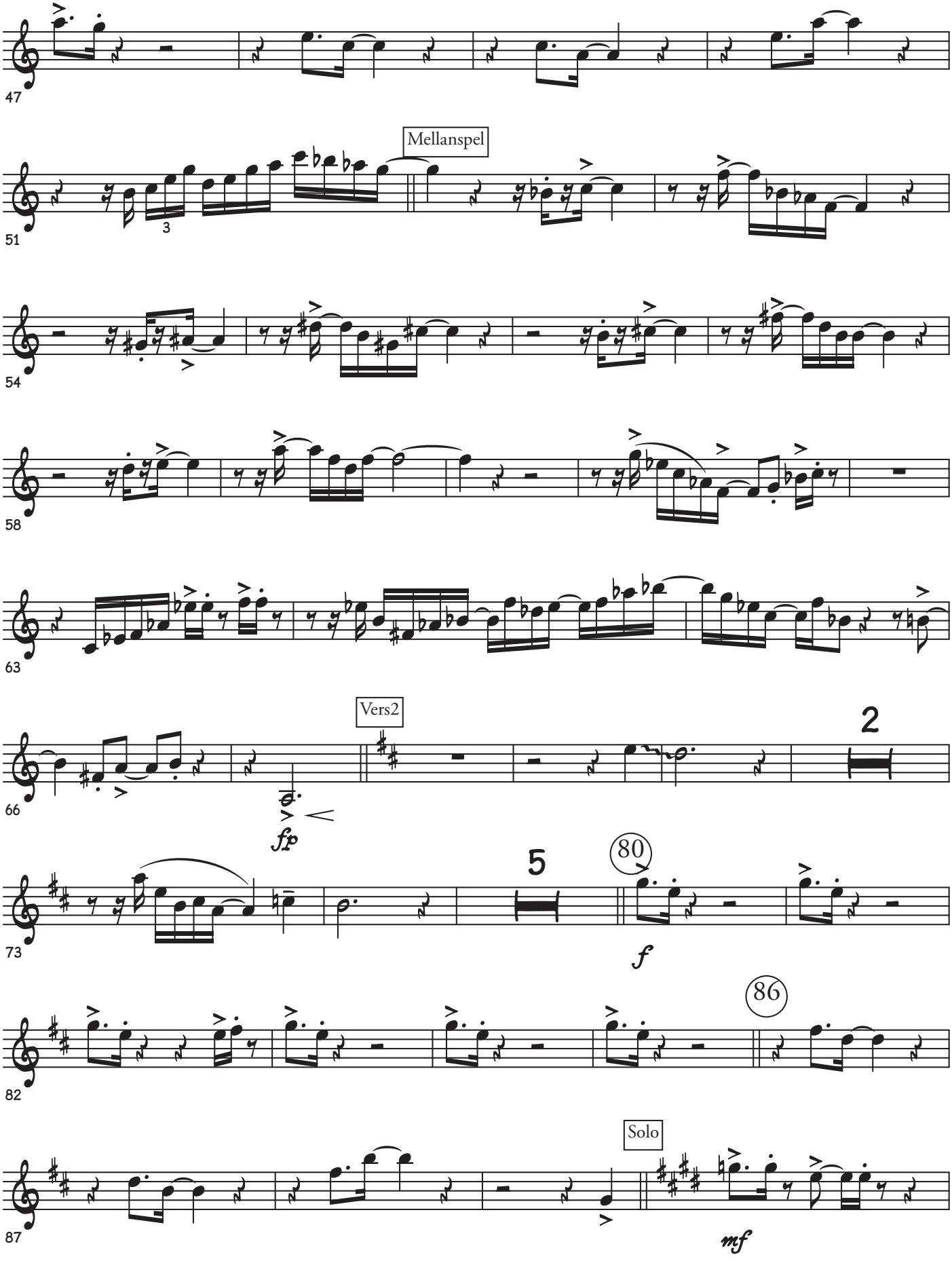
47
Mellanspel
51
3
54
58
63
Vers2
66
2
fp
5
80
73
f
86
82
Solo
87
mf

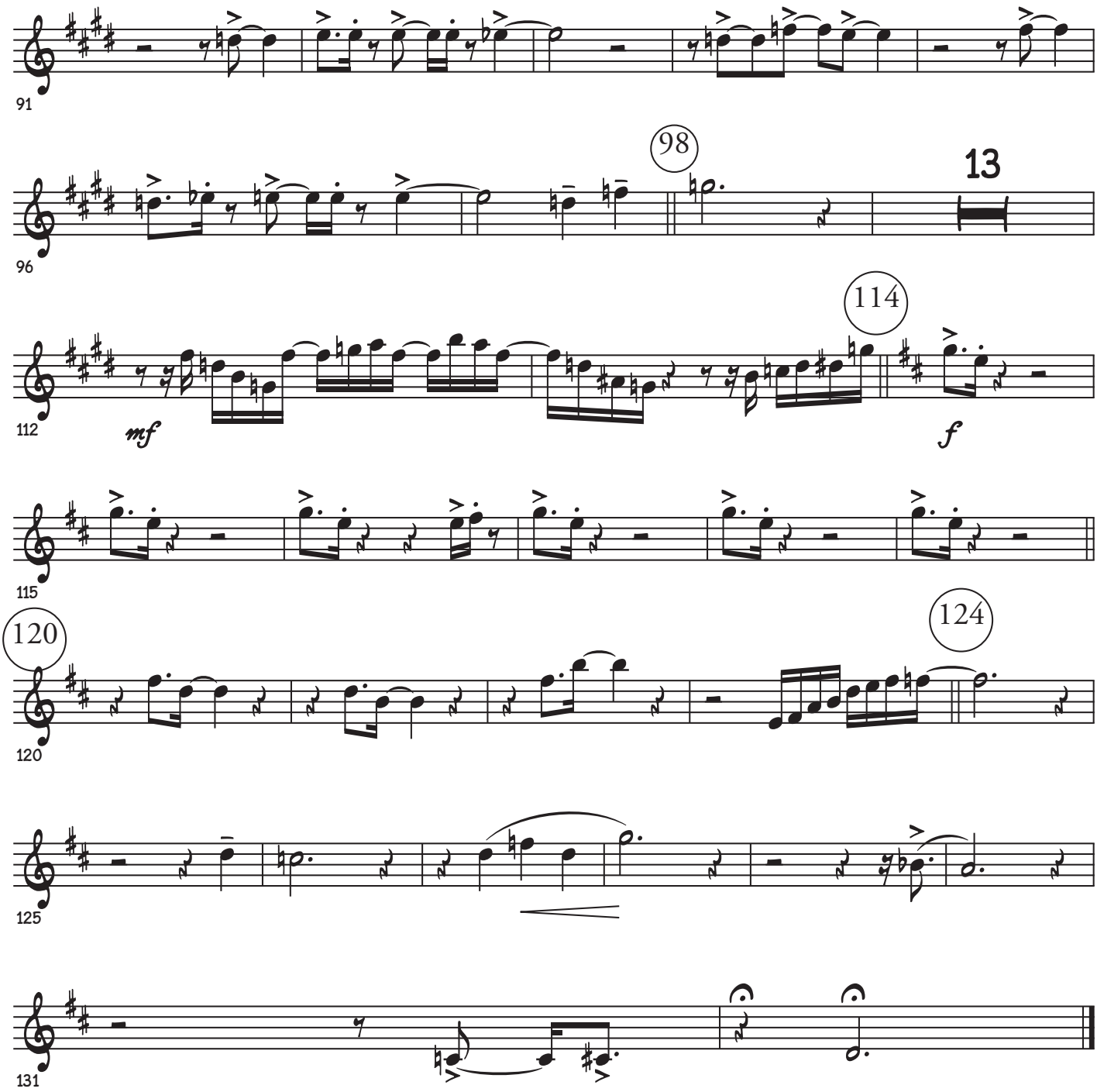
91
96
98
13
112
mf
114
f
115
120
120
124
125
131