Clarinet in B♭ 2

What's Going On

-kortversion-

M. Gaye
Arr: Wallin 2025

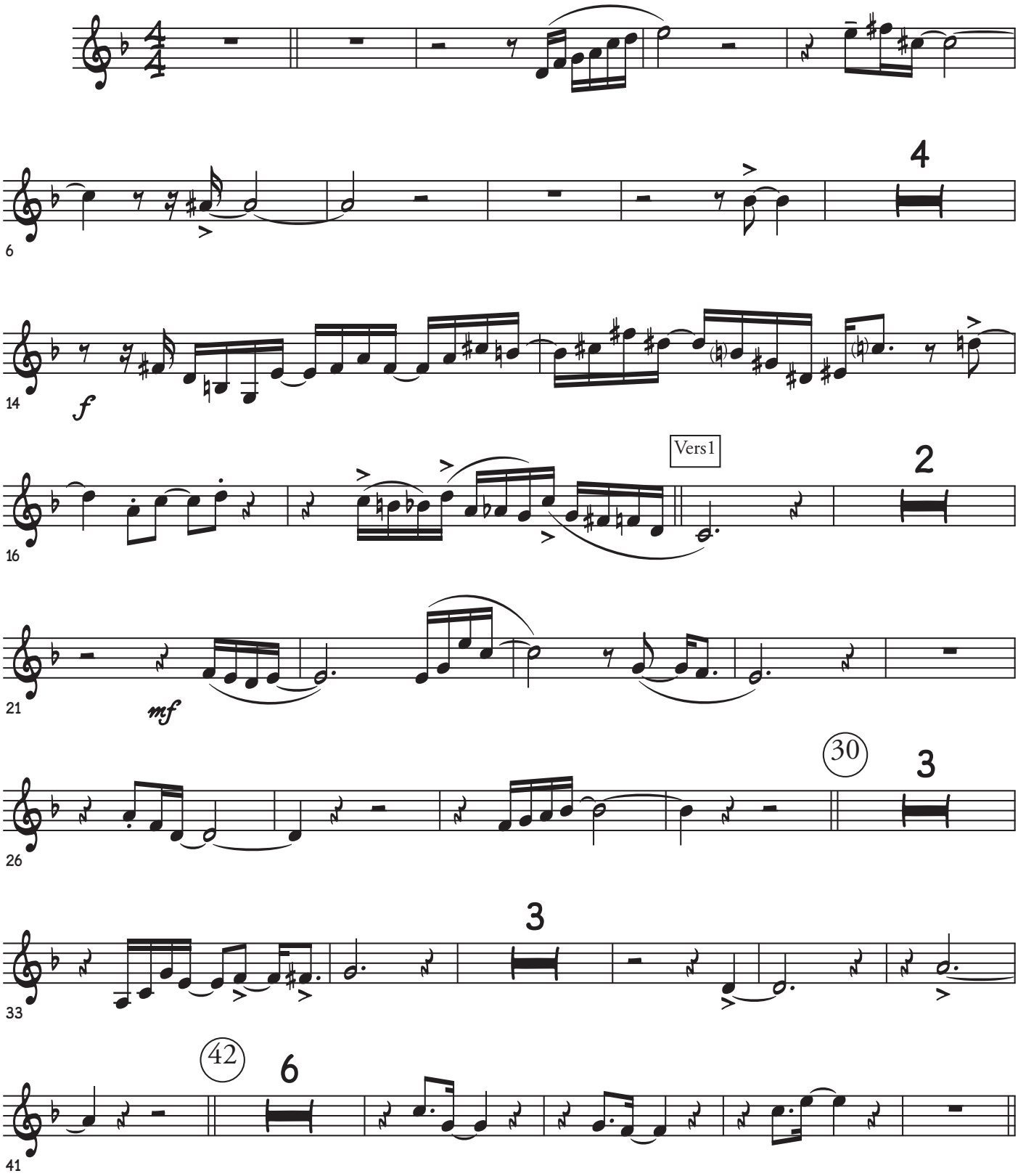

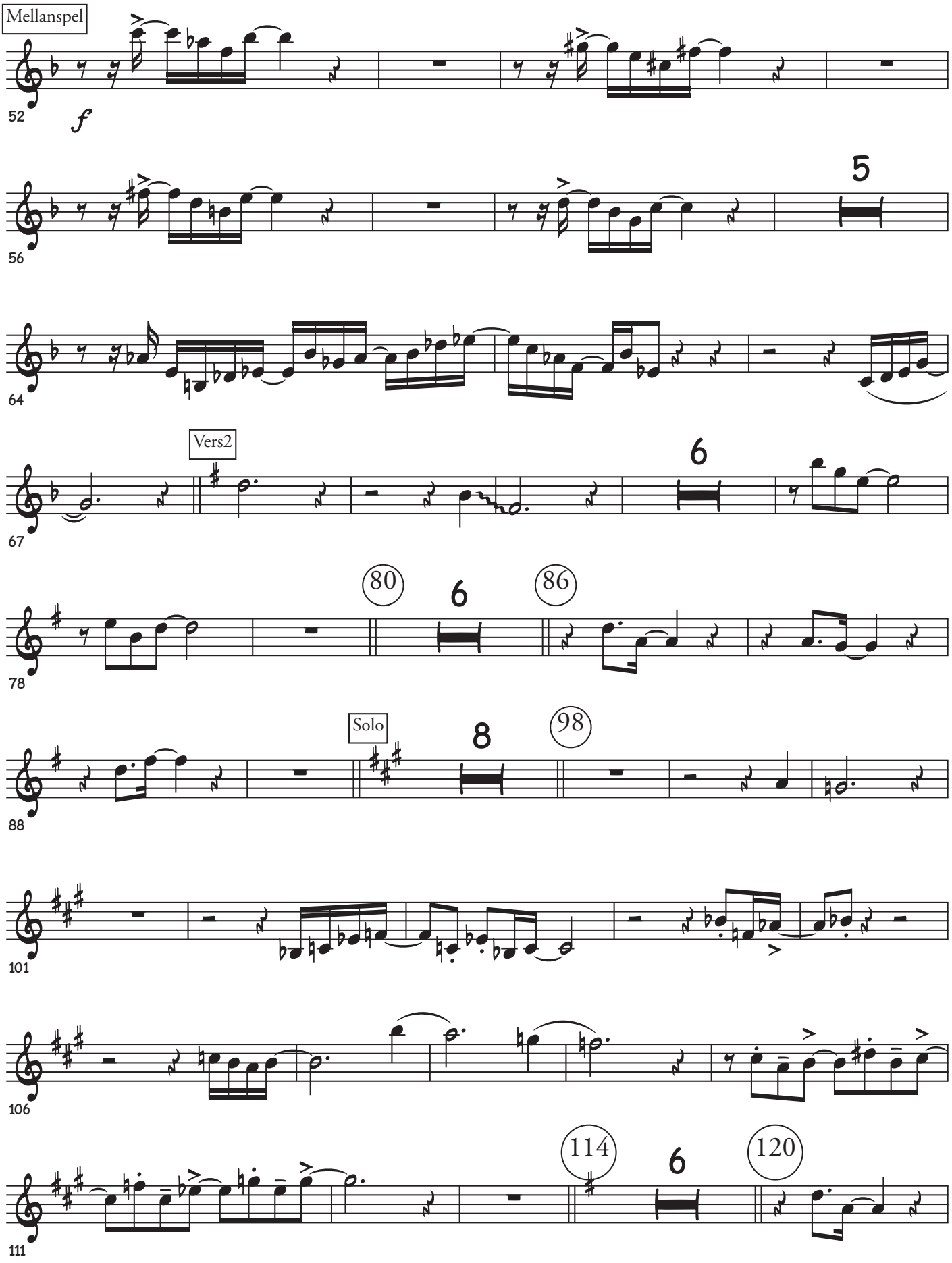
Mellanspel
52
f
5
56
64
Vers2
6
67
80
6
86
78
Solo
8
98
88
101
106
114
6
120
111

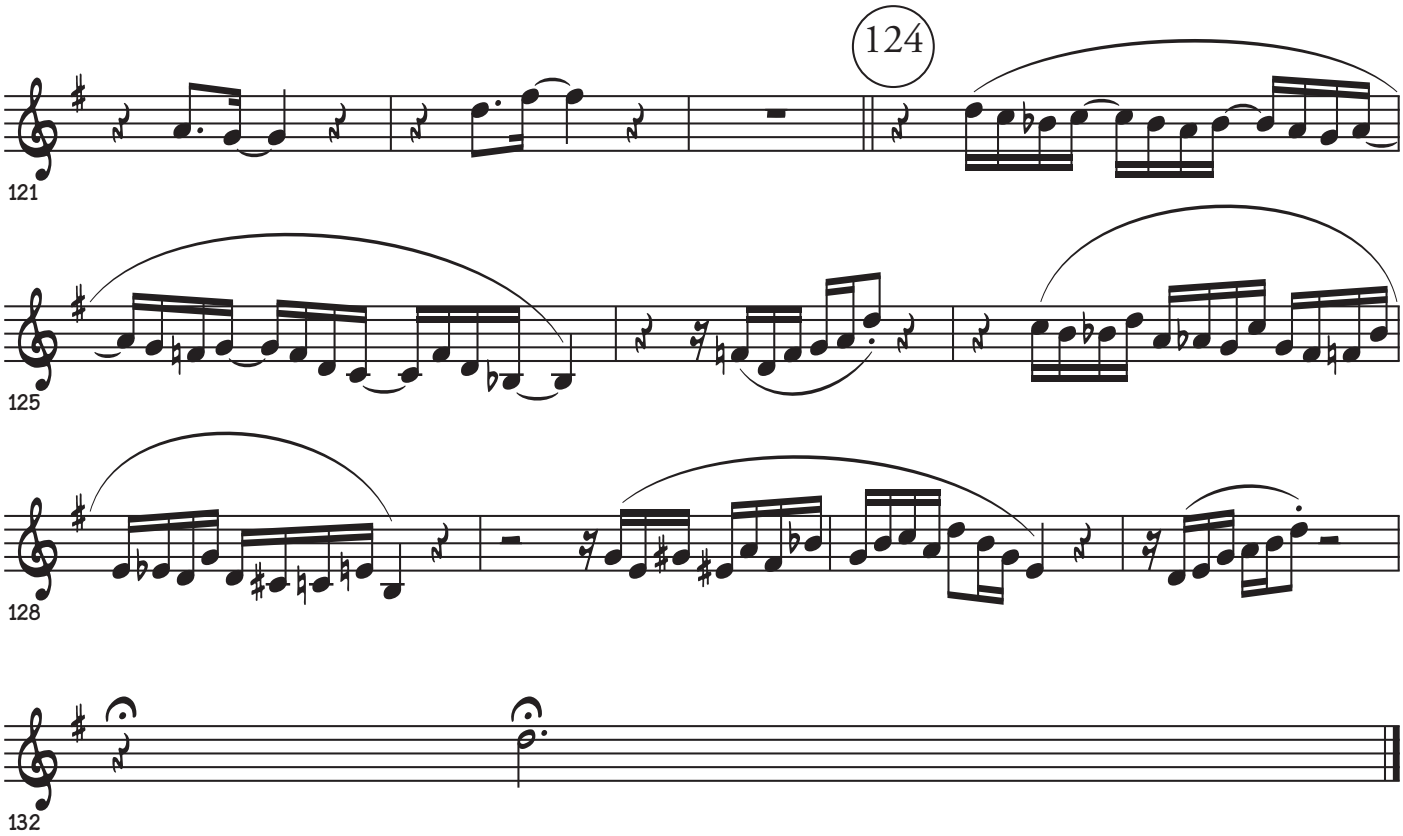
124
121
125
128
132