Electric Bass

What's Going On

-kortversion-

M. Gaye
Arr: Wallin 2025

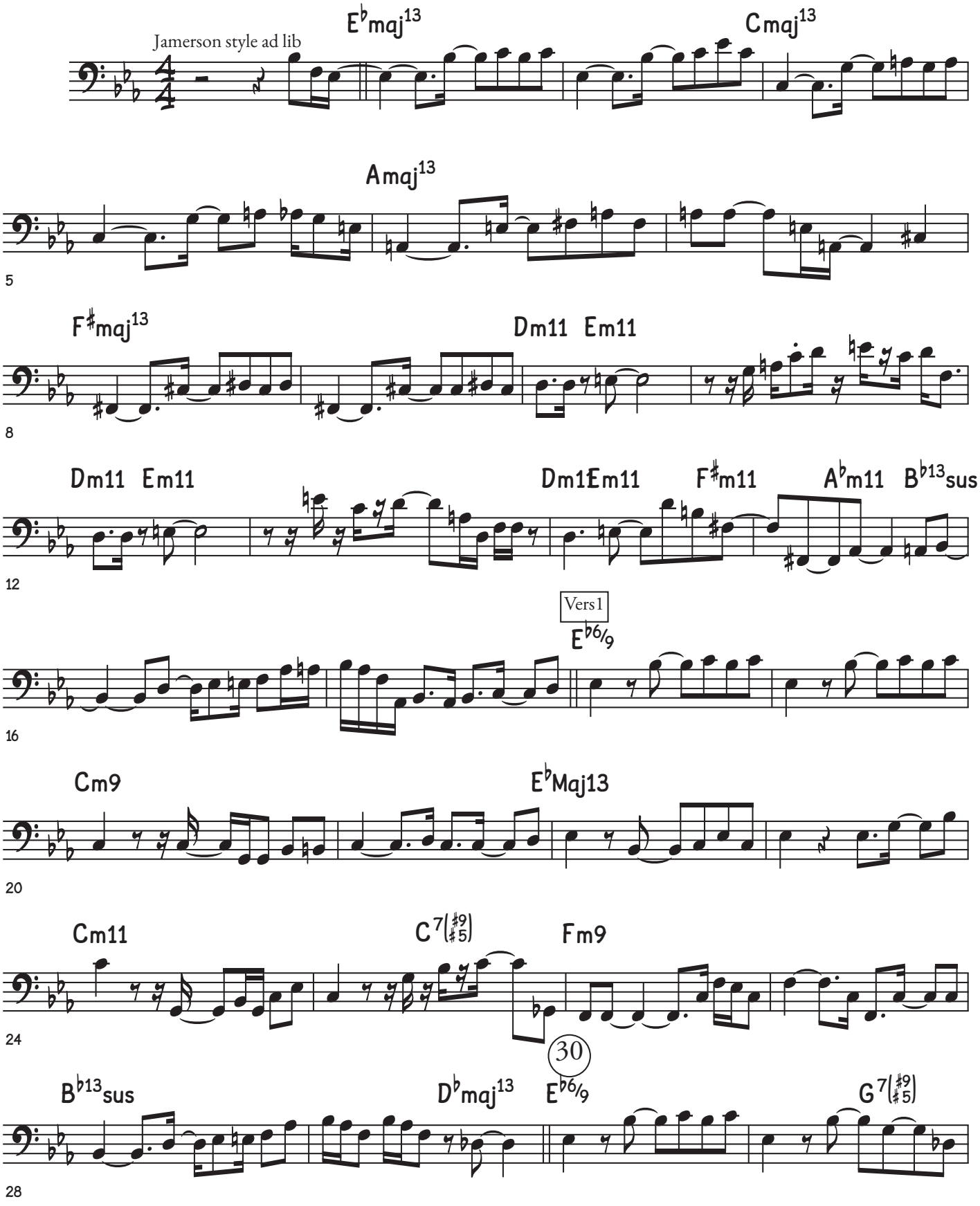

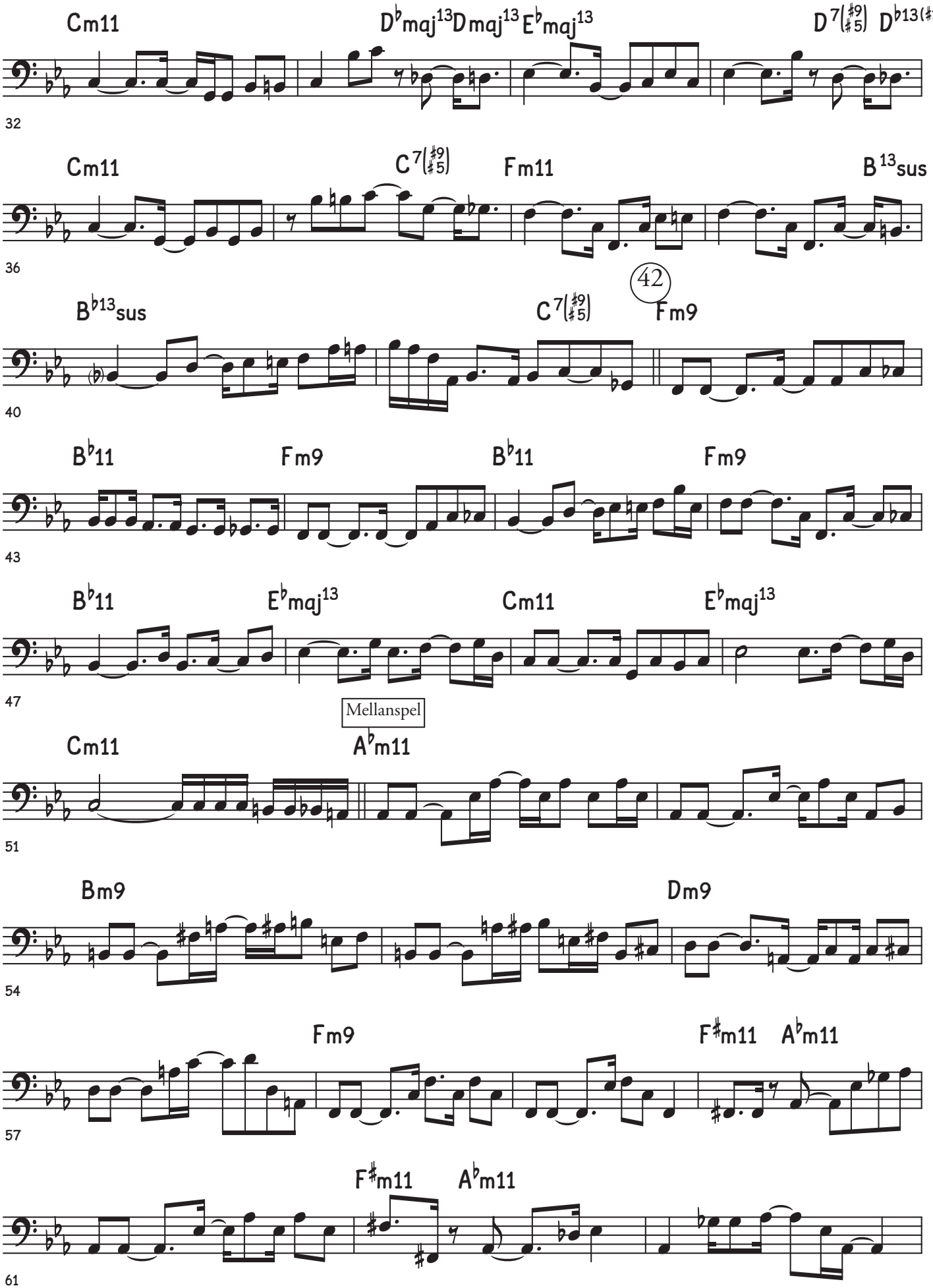
Cm11
D♭maj13 Dmaj13 E♭maj13
D7(♯9 ♯5) D♭13(♯11)
32
Cm11
C7(♯9 ♯5)
Fm11
B13sus
36
B♭13sus
C7(♯9 ♯5)
42
Fm9
40
B♭11
Fm9
B♭11
Fm9
43
B♭11
E♭maj13
Cm11
E♭maj13
47
Mellanspel
Cm11
A♭m11
51
Bm9
Dm9
54
Fm9
F♯m11 A♭m11
57
F♯m11 A♭m11
61

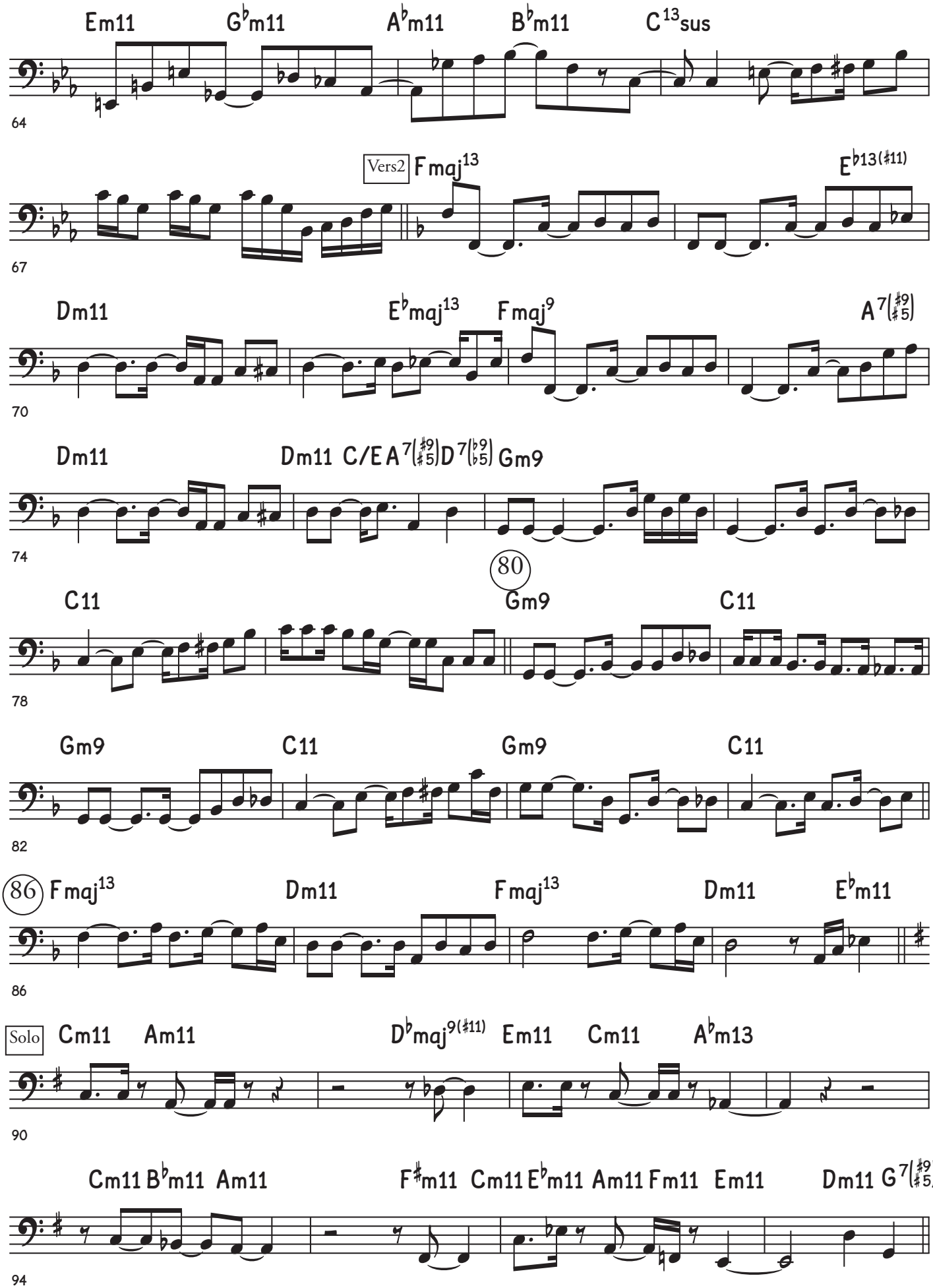
Em11 G♭m11 A♭m11 B♭m11 C13sus
64
Vers2 Fmaj13 E♭13(♯11)
67
Dm11 E♭maj13 Fmaj9 A7(♯9♯5)
70
Dm11 Dm11 C/E A7(♯9♯5) D7(♭9♭5) Gm9
74
80
C11 Gm9 C11
78
Gm9 C11 Gm9 C11
82
86 Fmaj13 Dm11 Fmaj13 Dm11 E♭m11
86
Solo Cm11 Am11 D♭maj9(♯11) Em11 Cm11 A♭m13
90
Cm11 B♭m11 Am11 F♯m11 Cm11 E♭m11 Am11 Fm11 Em11 Dm11 G7(♯9♯5)
94

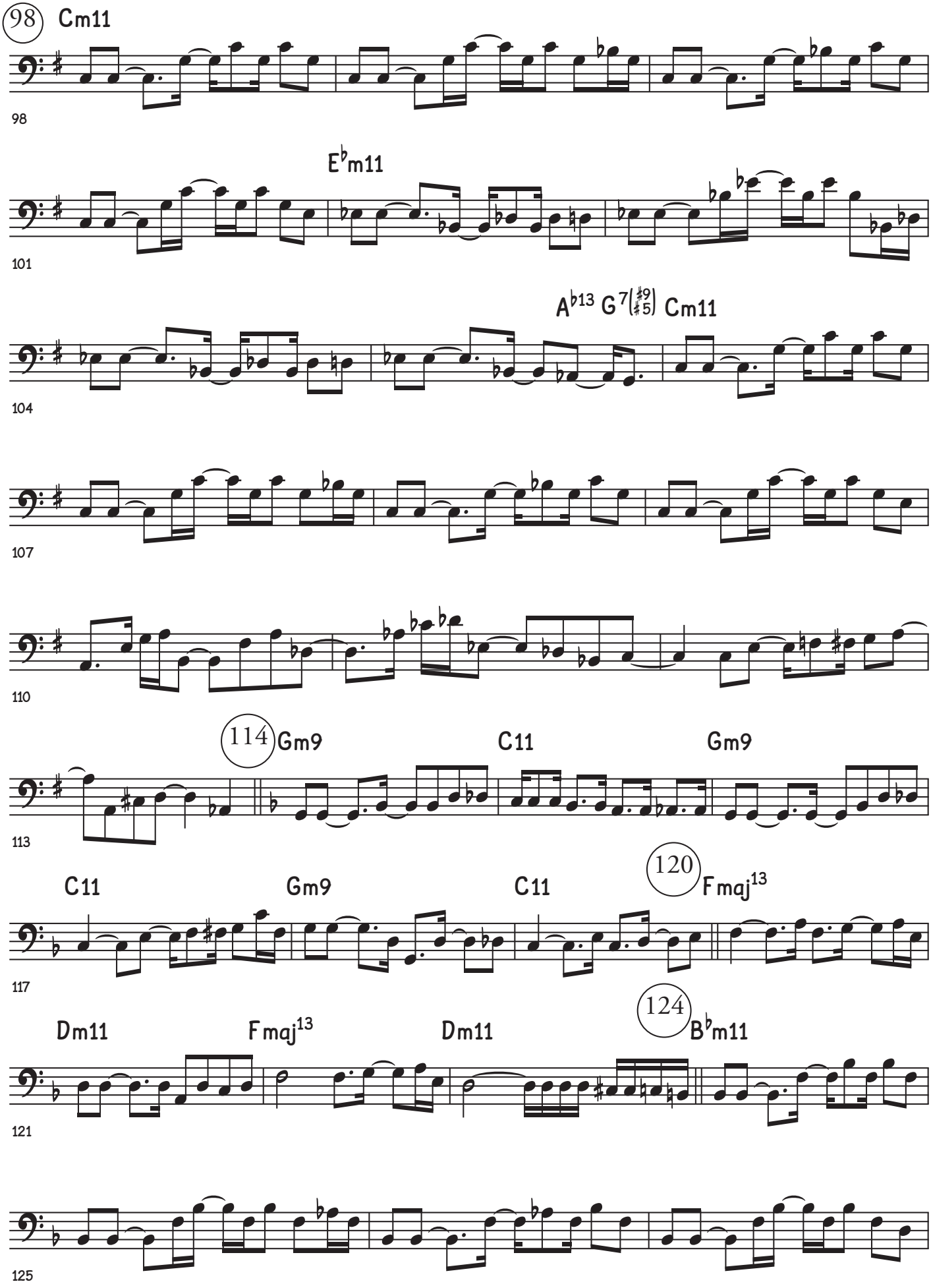
98
Cm11
98
E♭m11
101
A♭13 G7(♯9♯5) Cm11
104
107
110
114
Gm9
C11
Gm9
113
C11
Gm9
C11
120
Fmaj13
117
Dm11
Fmaj13
Dm11
124
B♭m11
121
125

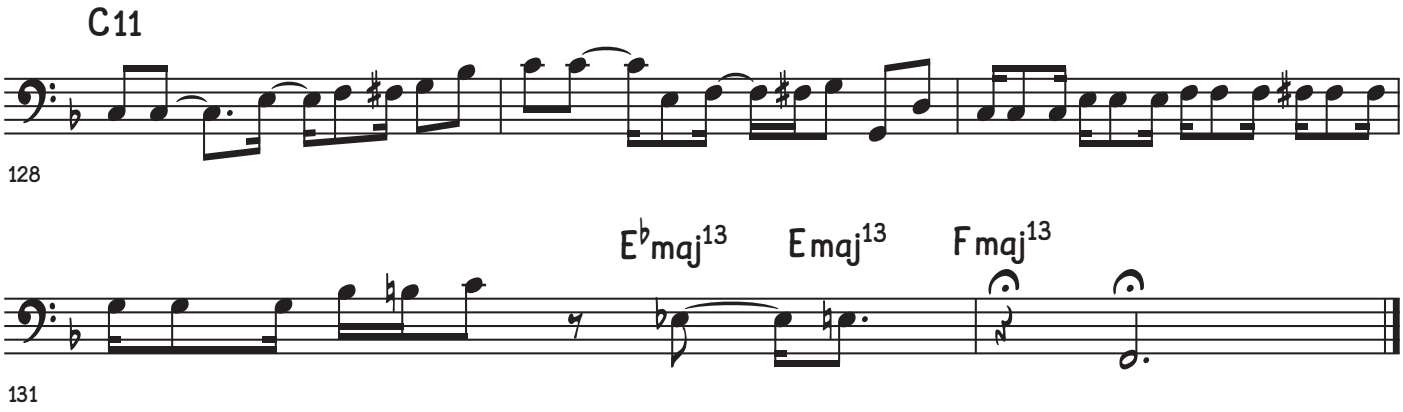
C11
128
E♭maj13
Emaj13
Fmaj13
131