Electric Guitar

What's Going On

-kortversion-

M. Gaye
Arr: Wallin 2025

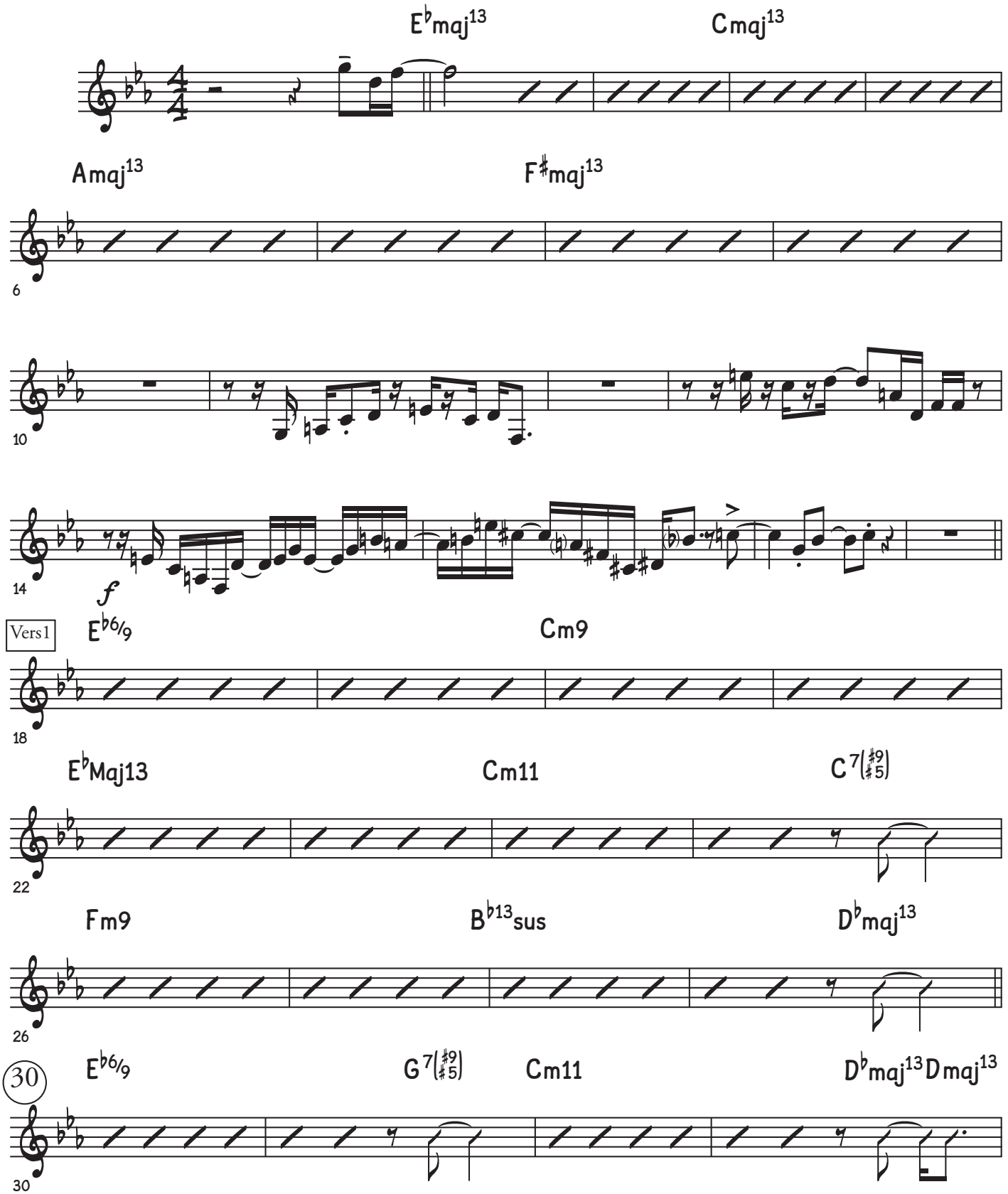

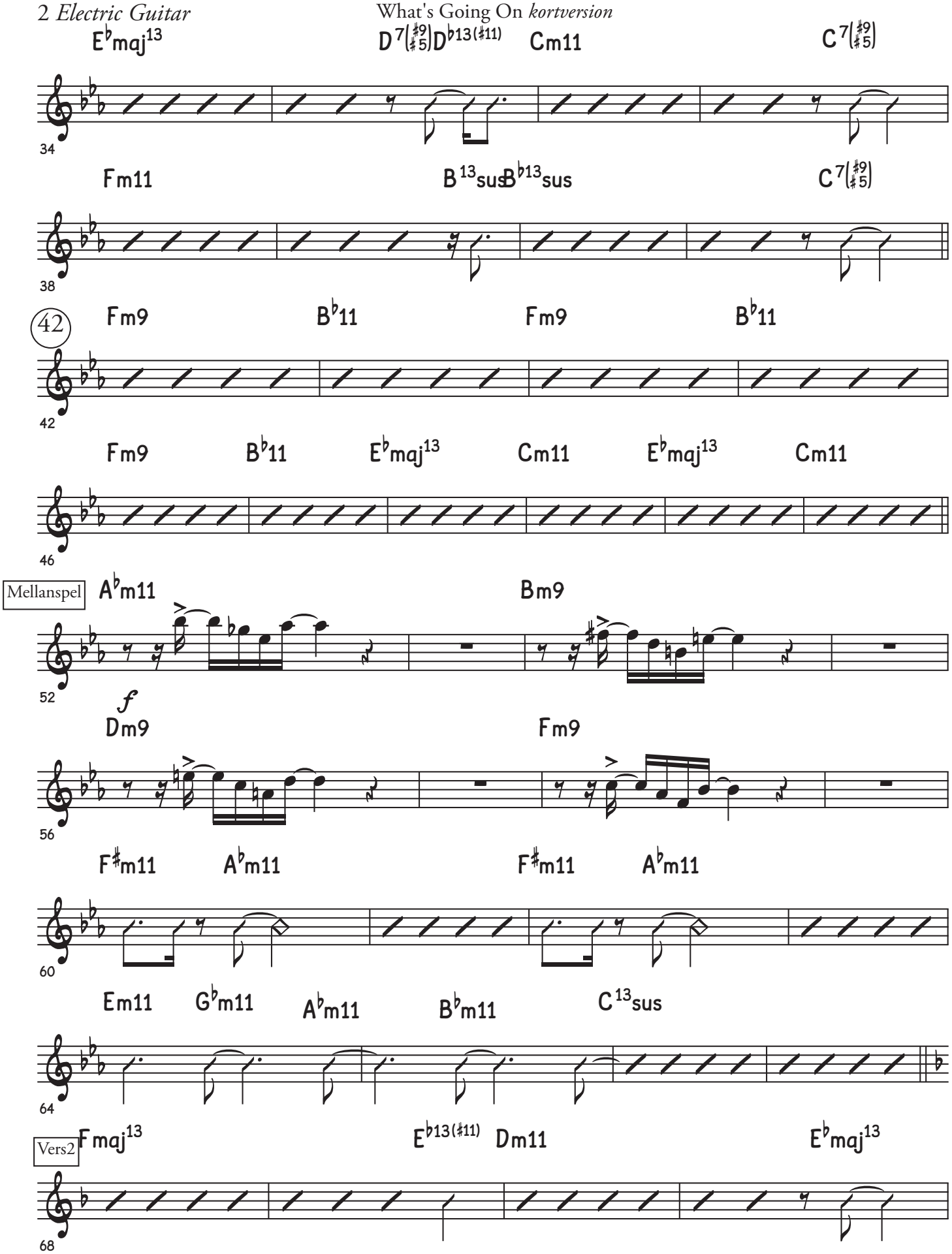
E♭maj13
D7(♯9♯5)D♭13(♯11)
Cm11
C7(♯9♯5)
34
Fm11
B13susB♭13sus
C7(♯9♯5)
38
Fm9
B♭11
Fm9
B♭11
42
Fm9
B♭11
E♭maj13
Cm11
E♭maj13
Cm11
46
Mellanspel
A♭m11
Bm9
52
f
Dm9
Fm9
56
F♯m11
A♭m11
F♯m11
A♭m11
60
Em11
G♭m11
A♭m11
B♭m11
C13sus
64
Vers2
Fmaj13
E♭13(♯11)
Dm11
E♭maj13
68

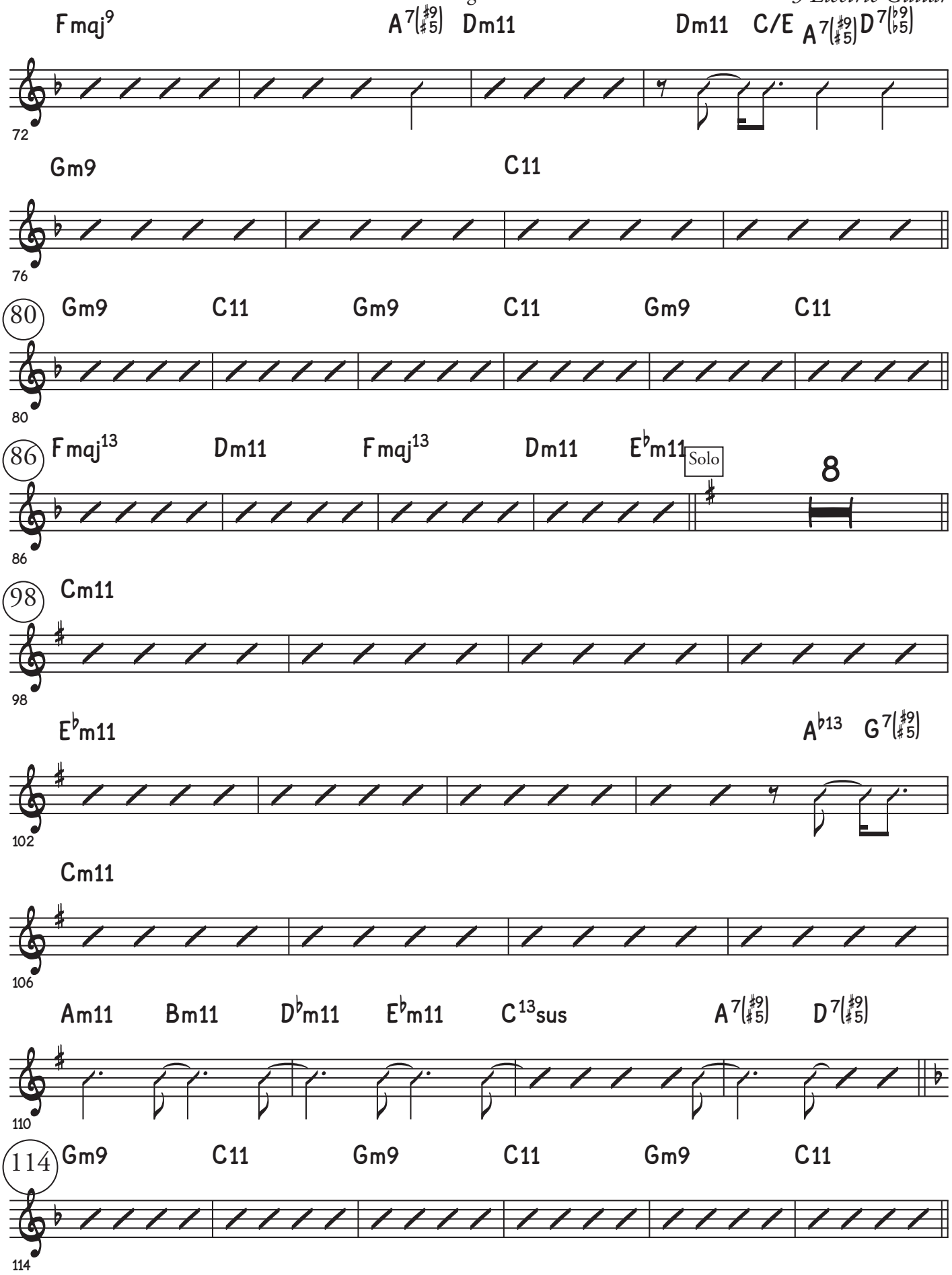
Fmaj9
A7(♯9♯5) Dm11
Dm11 C/E A7(♯9♯5) D7(♭9♭5)
72
Gm9
C11
76
80
Gm9 C11 Gm9 C11 Gm9 C11
80
86
Fmaj13 Dm11 Fmaj13 Dm11 E♭m11
Solo
8
86
98
Cm11
98
E♭m11
A♭13 G7(♯9♯5)
102
Cm11
106
Am11 Bm11 D♭m11 E♭m11 C13sus
A7(♯9♯5) D7(♯9♯5)
110
114
Gm9 C11 Gm9 C11 Gm9 C11
114

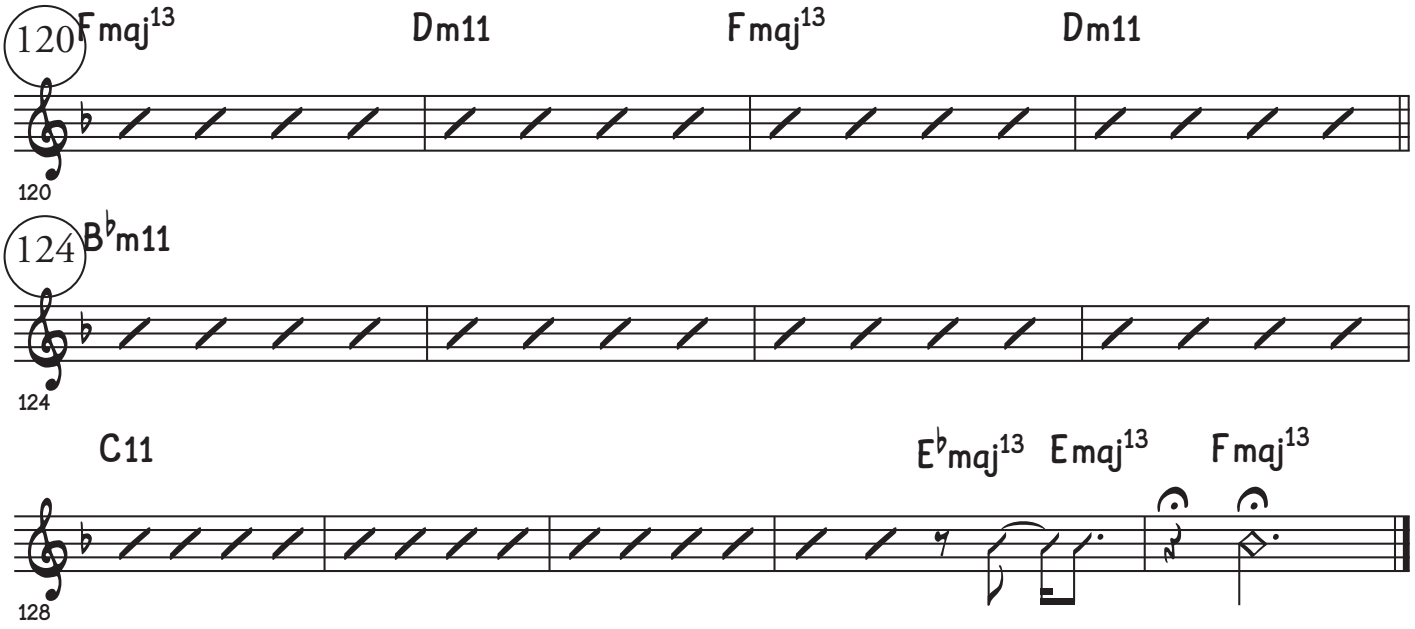
120
Fmaj13
Dm11
Fmaj13
Dm11
120
124
B♭m11
124
C11
E♭maj13
Emaj13
Fmaj13
128