Piano

What's Going On

-kortversion-

M. Gaye
Arr: Wallin 2025

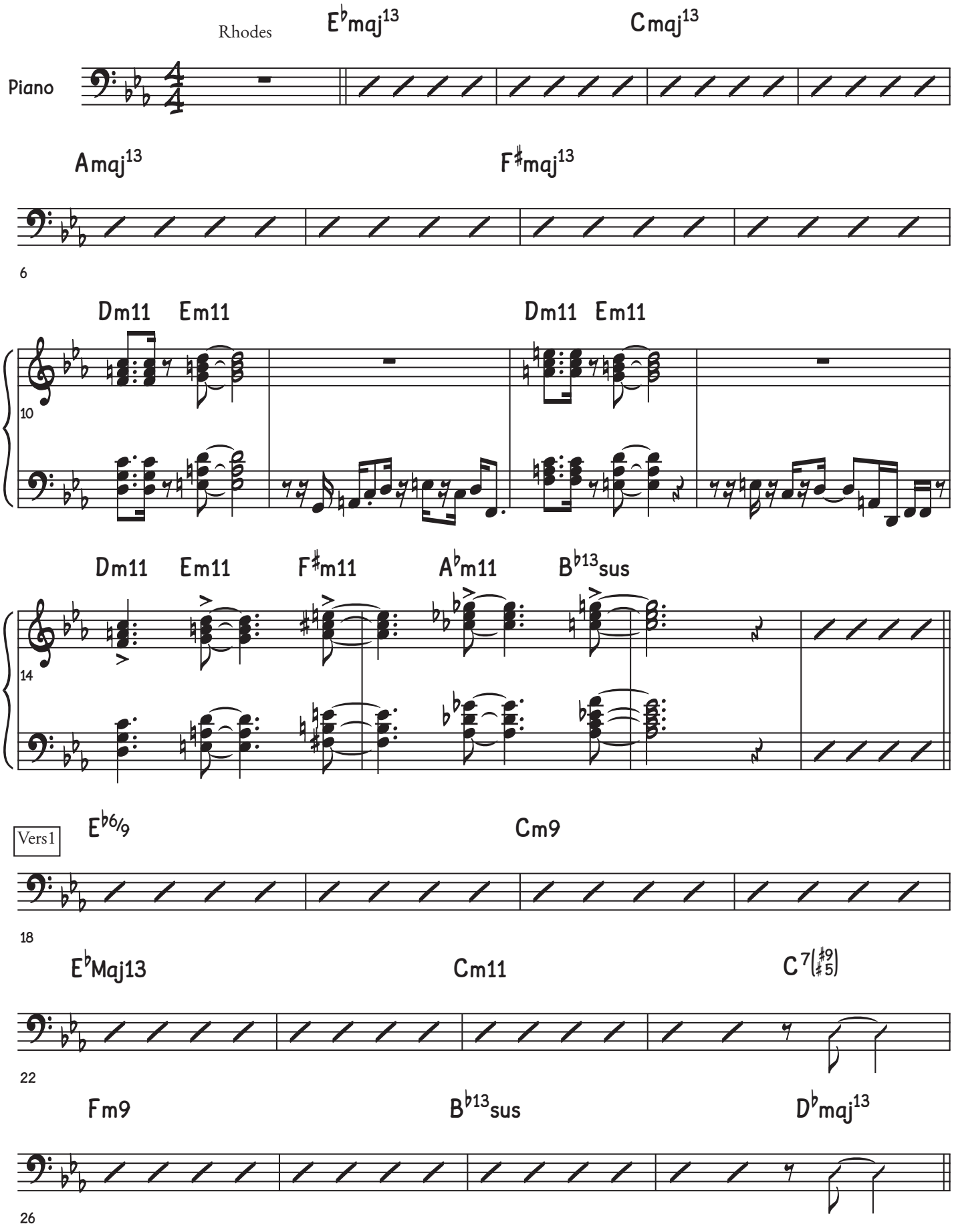

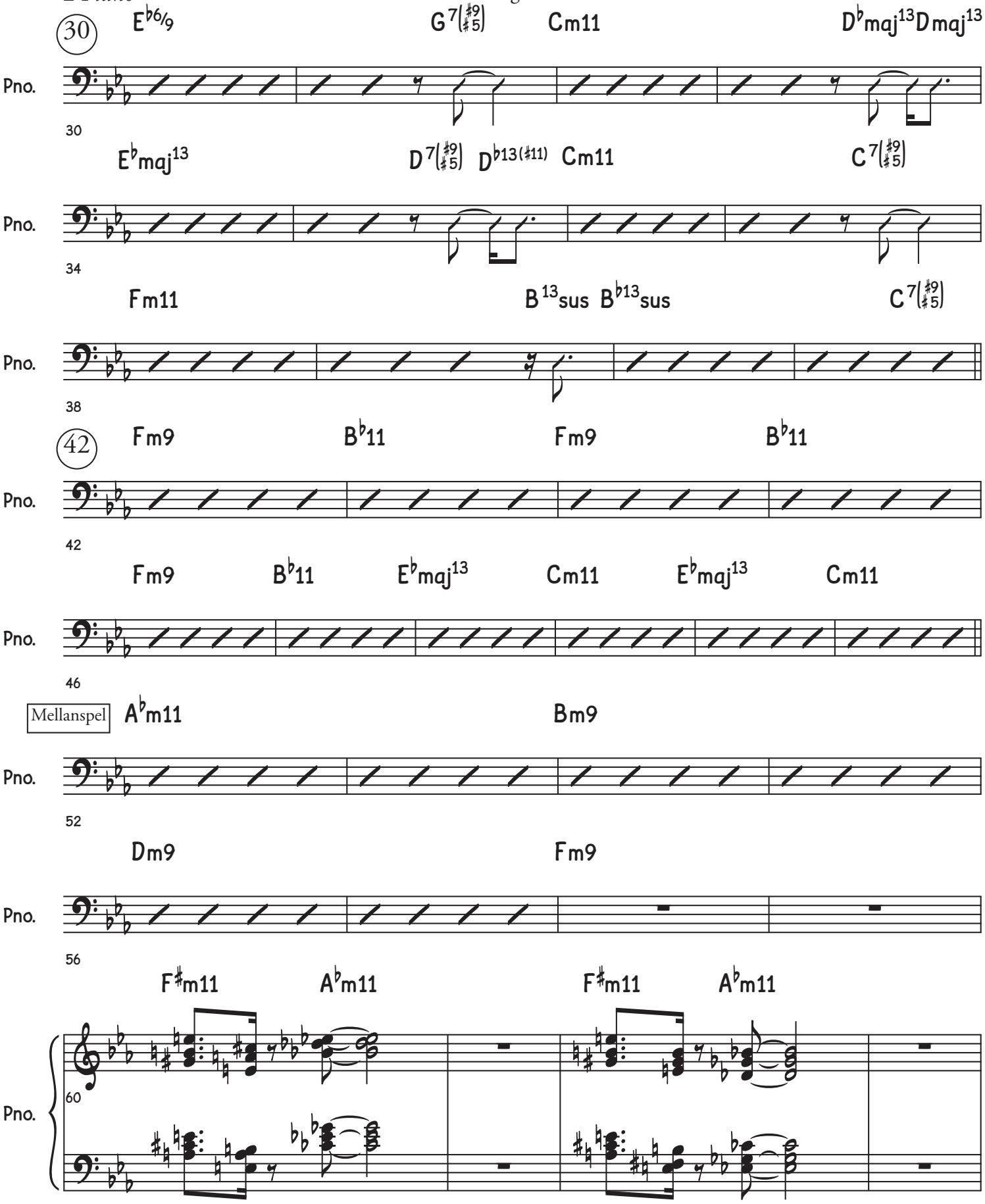
30
E♭6/9
G7(♯9 ♯5)
Cm11
D♭maj13 Dmaj13
Pno.
30
E♭maj13
D7(♯9 ♯5)
D♭13(♯11)
Cm11
C7(♯9 ♯5)
Pno.
34
Fm11
B13sus
B♭13sus
C7(♯9 ♯5)
Pno.
38
42
Fm9
B♭11
Fm9
B♭11
Pno.
42
Fm9
B♭11
E♭maj13
Cm11
E♭maj13
Cm11
Pno.
46
Mellanspel
A♭m11
Bm9
Pno.
52
Dm9
Fm9
Pno.
56
F♯m11
A♭m11
F♯m11
A♭m11
Pno.
60

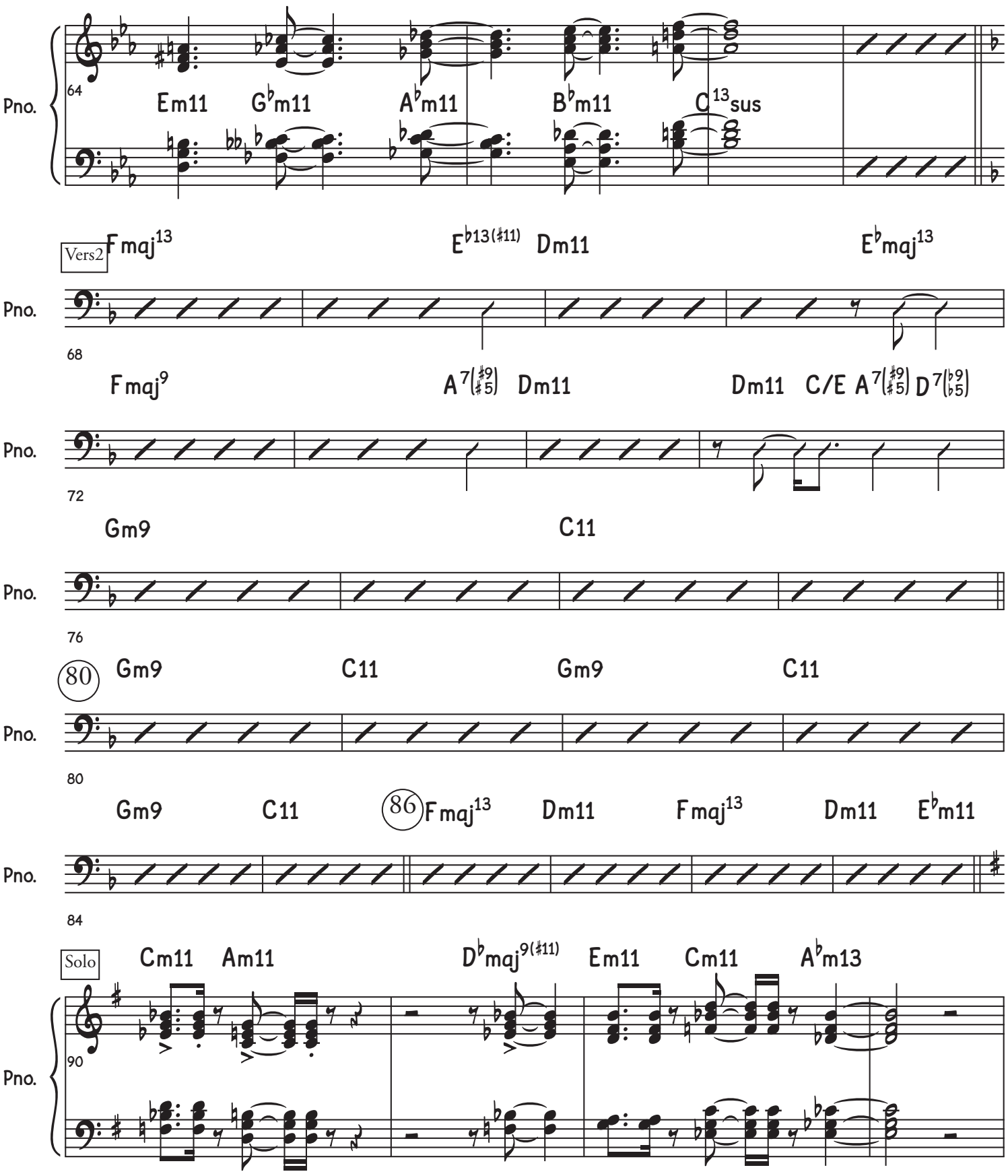
Pno.
64
Em11 G♭m11 A♭m11 B♭m11 C13sus
Vers2
F maj13 E♭13(♯11) Dm11 E♭maj13
Pno.
68
F maj9 A7(♯9 ♯5) Dm11 Dm11 C/E A7(♯9 ♯5) D7(♭9 ♭5)
Pno.
72
Gm9 C11
Pno.
76
80
Gm9 C11 Gm9 C11
Pno.
80
Gm9 C11
86
F maj13 Dm11 F maj13 Dm11 E♭m11
Pno.
84
Solo
Cm11 Am11 D♭maj9(♯11) Em11 Cm11 A♭m13
Pno.
90

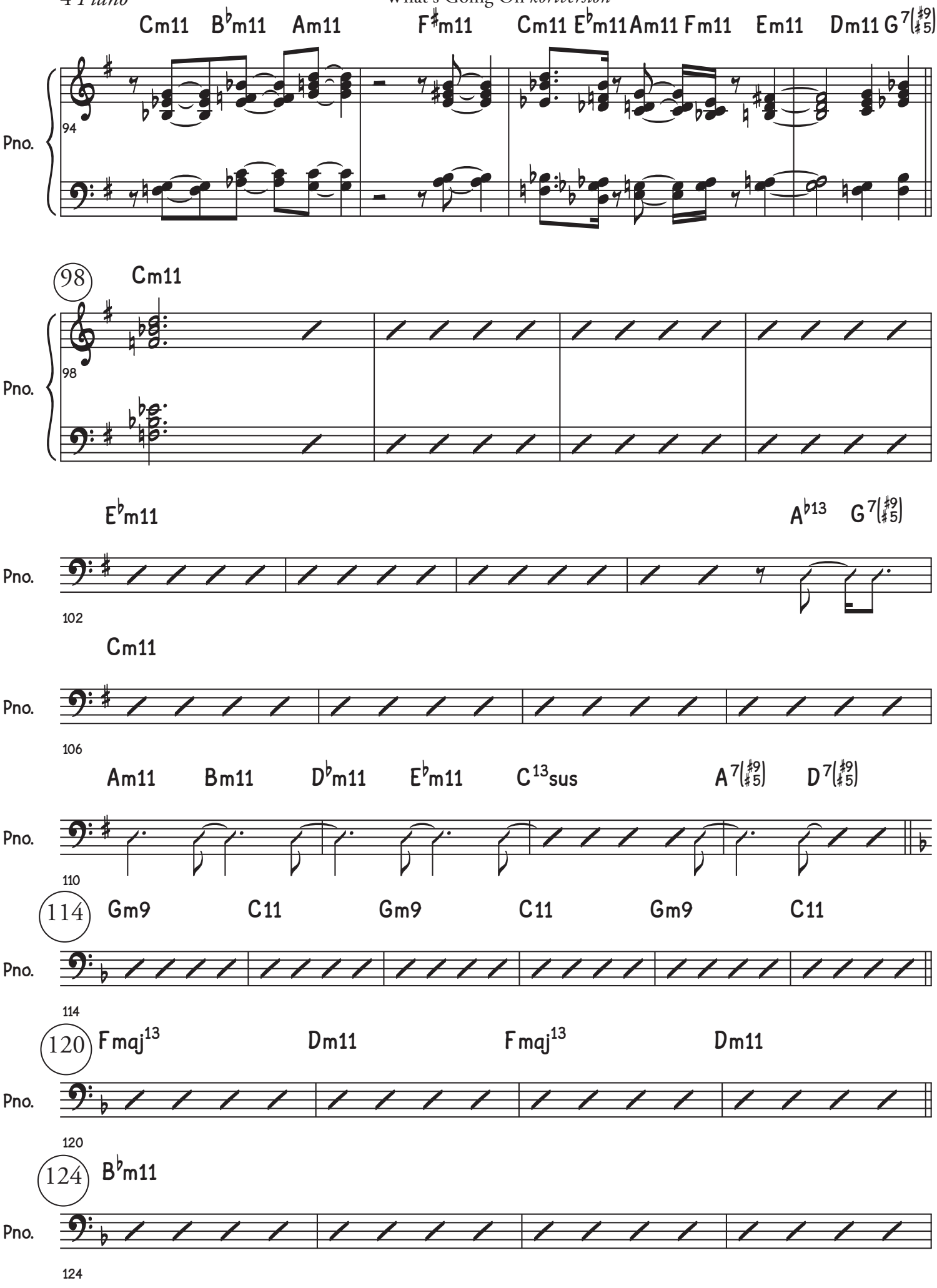
Cm11 B♭m11 Am11 F♯m11 Cm11 E♭m11 Am11 Fm11 Em11 Dm11 G7(♯9♯5)
Pno.
94
98 Cm11
Pno.
98
E♭m11 A♭13 G7(♯9♯5)
Pno.
102
Cm11
Pno.
106
Am11 Bm11 D♭m11 E♭m11 C13sus A7(♯9♯5) D7(♯9♯5)
Pno.
110
114 Gm9 C11 Gm9 C11 Gm9 C11
Pno.
114
120 Fmaj13 Dm11 Fmaj13 Dm11
Pno.
120
124 B♭m11
Pno.
124


C11
E♭maj13 Emaj13
Pno.
128
Fmaj13
Pno.
132