Tenor Sax 2

What's Going On

-kortversion-

M. Gaye
Arr: Wallin 2025

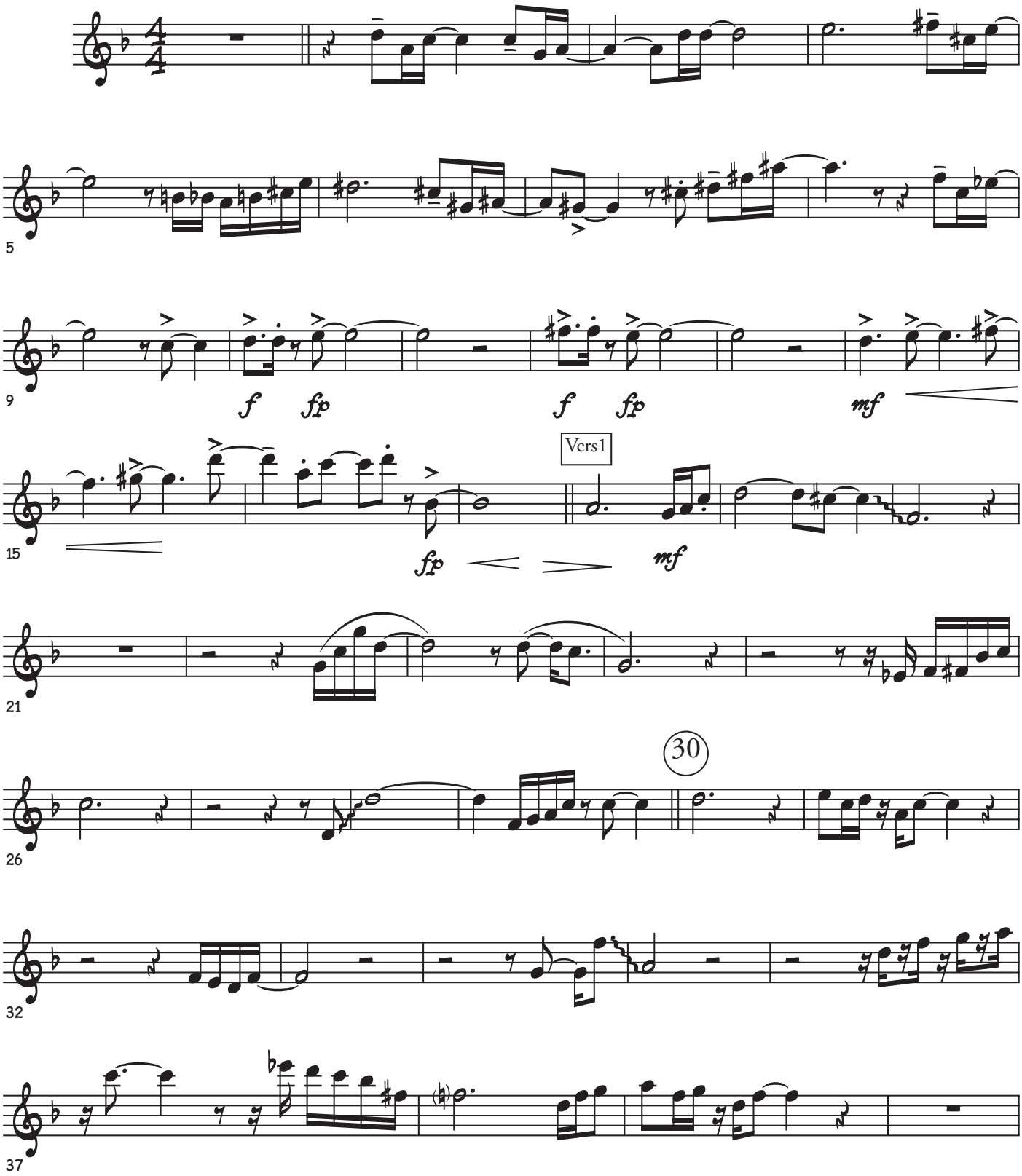

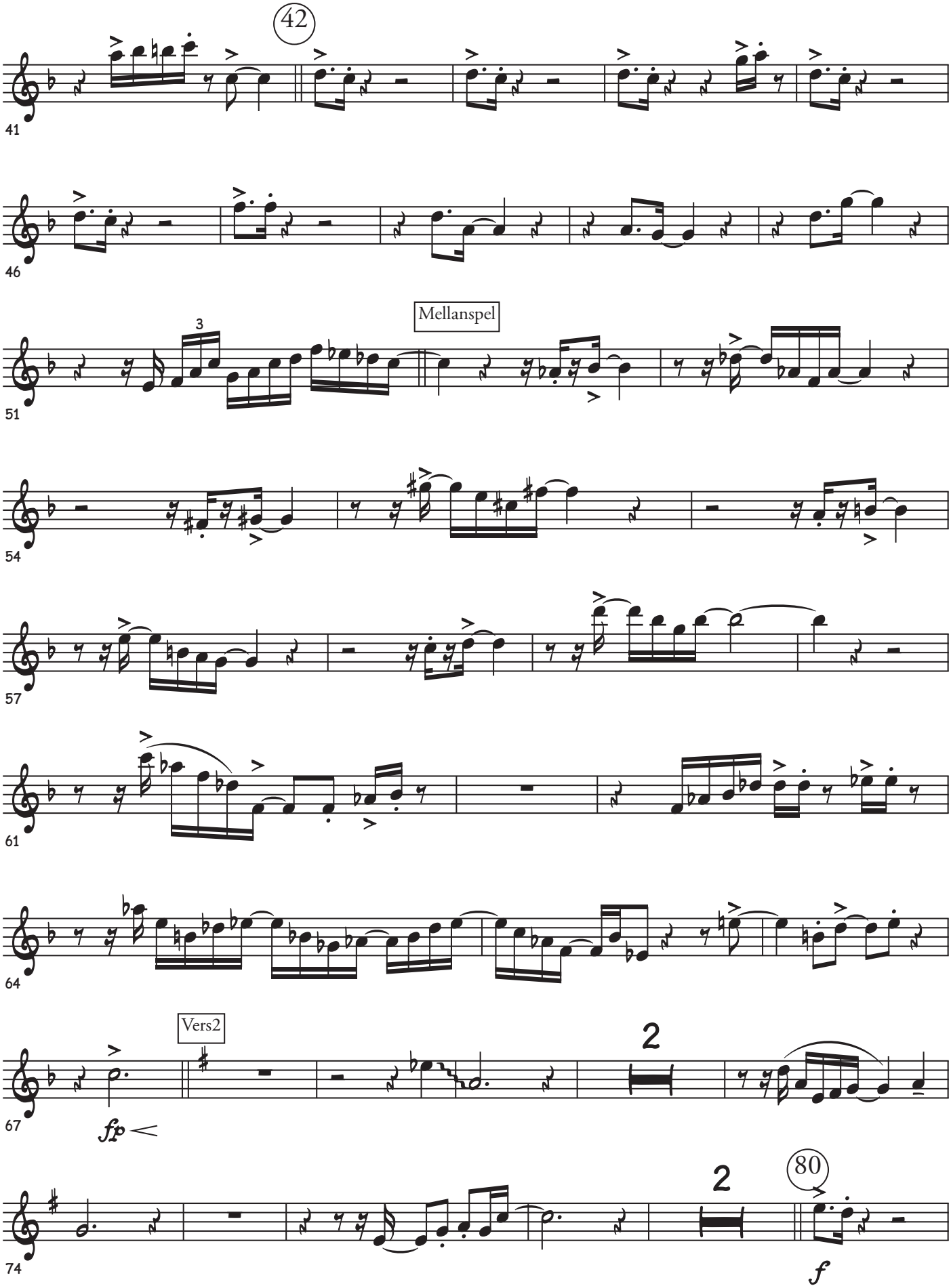
42
41
46
Mellanspel
3
51
54
57
61
64
Vers2
2
67
fp
2
80
74
f

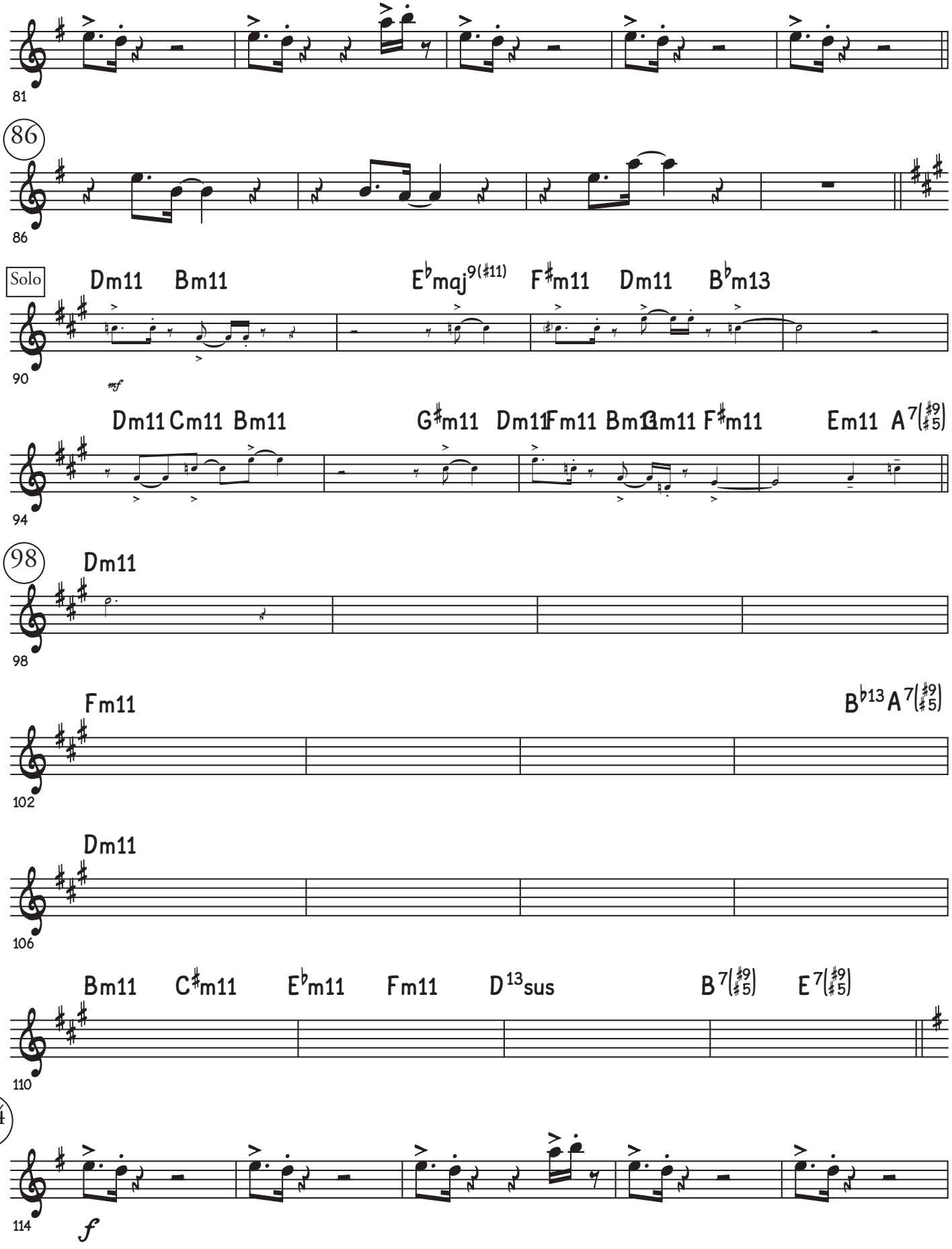
81
86
86
Solo
Dm11 Bm11
E♭maj9(♯11) F♯m11 Dm11 B♭m13
90
mf
Dm11 Cm11 Bm11
G♯m11 Dm11 Fm11 Bm11 Cm11 F♯m11
Em11 A7(♯9♯5)
94
98
Dm11
98
Fm11
B♭13 A7(♯9♯5)
102
Dm11
106
Bm11 C♯m11 E♭m11 Fm11 D13sus
B7(♯9♯5) E7(♯9♯5)
110
114
114
f

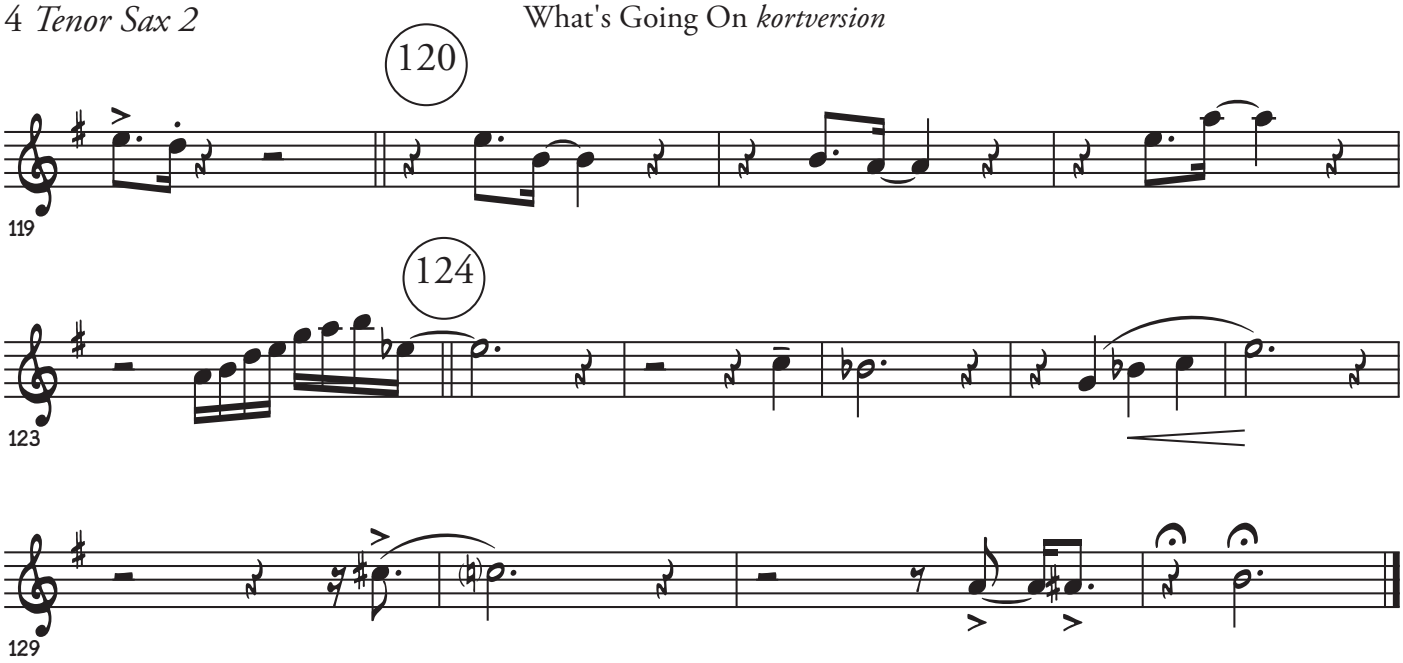
120
119
124
123
129