Electric Bass

What's Going On

M. Gaye
Arr: Wallin 2025

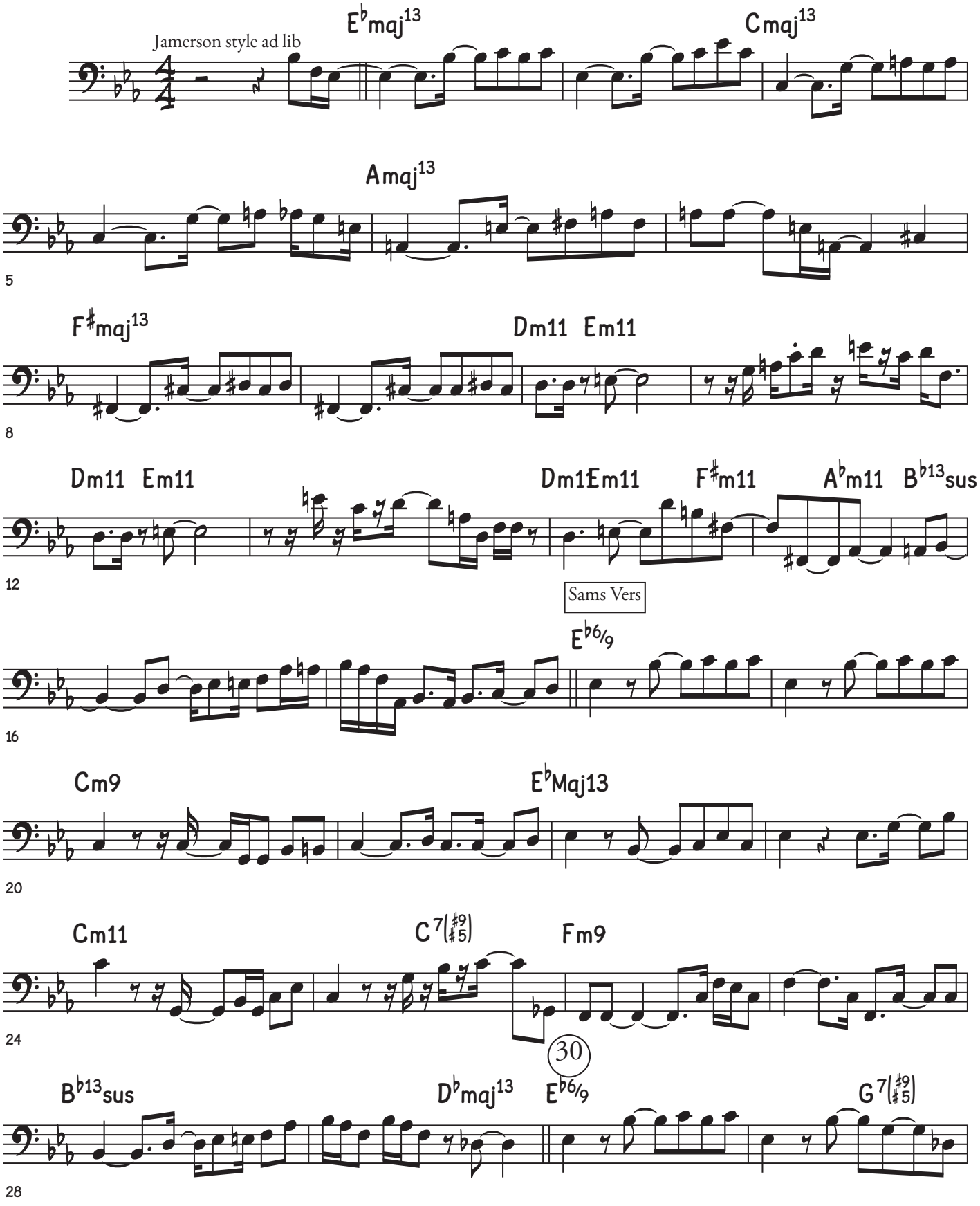

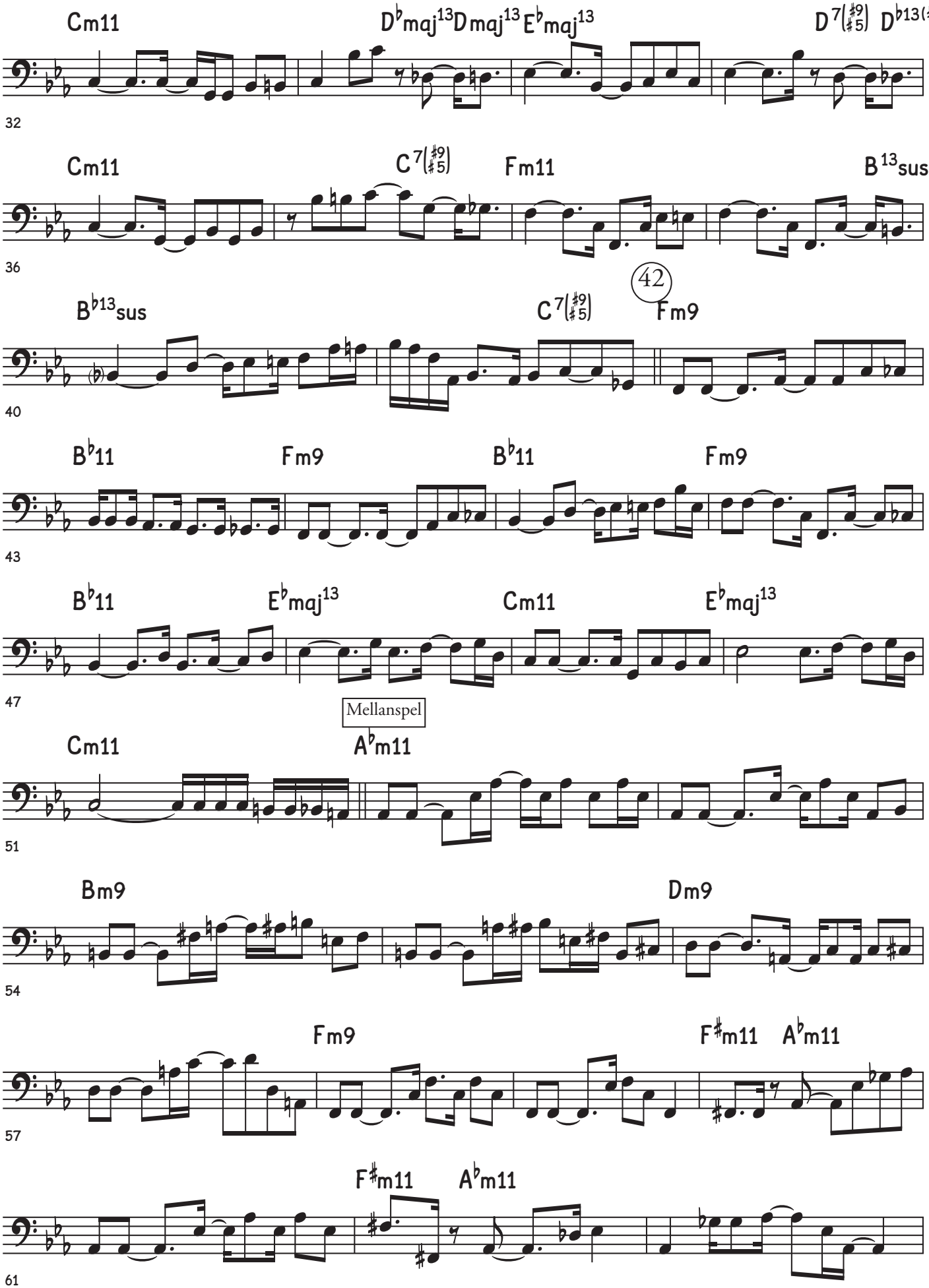
Cm11
D♭maj13 Dmaj13 E♭maj13
D7(♯9 ♯5) D♭13(♯11)
32
Cm11
C7(♯9 ♯5)
Fm11
B13sus
36
B♭13sus
C7(♯9 ♯5)
42
Fm9
40
B♭11
Fm9
B♭11
Fm9
43
B♭11
E♭maj13
Cm11
E♭maj13
47
Mellanspel
Cm11
A♭m11
51
Bm9
Dm9
54
Fm9
F♯m11 A♭m11
57
F♯m11 A♭m11
61

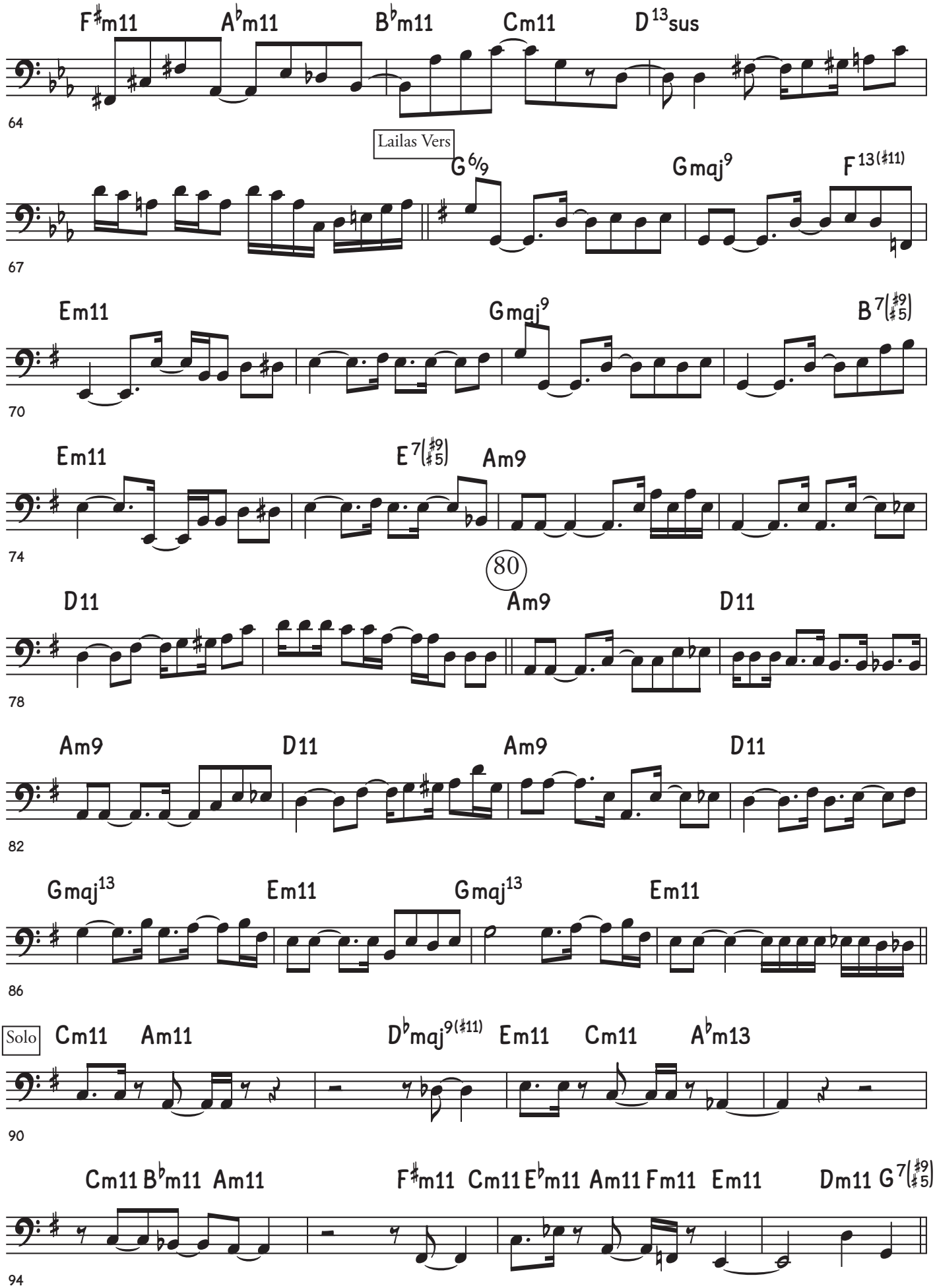
F♯m11 A♭m11 B♭m11 Cm11 D13sus
64
Lailas Vers
G6/9 Gmaj9 F13(♯11)
67
Em11 Gmaj9 B7(♯9♯5)
70
Em11 E7(♯9♯5) Am9
74
80
D11 Am9 D11
78
Am9 D11 Am9 D11
82
Gmaj13 Em11 Gmaj13 Em11
86
Solo Cm11 Am11 D♭maj9(♯11) Em11 Cm11 A♭m13
90
Cm11 B♭m11 Am11 F♯m11 Cm11 E♭m11 Am11 Fm11 Em11 Dm11 G7(♯9♯5)
94

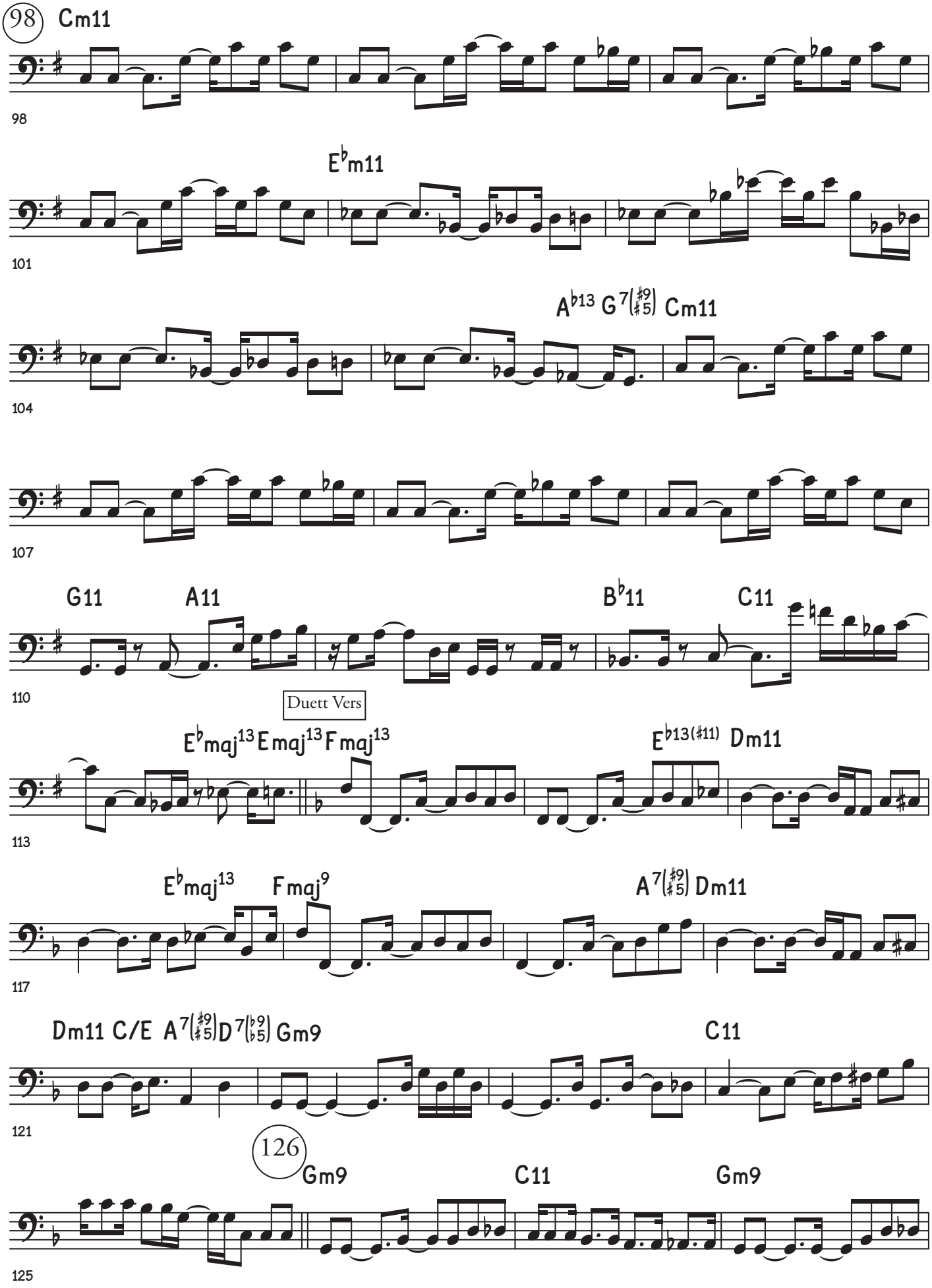
98
Cm11
98
E♭m11
101
A♭13 G7(♯9♯5) Cm11
104
107
G11 A11 B♭11 C11
110
Duett Vers
E♭maj13 Emaj13 Fmaj13 E♭13(♯11) Dm11
113
E♭maj13 Fmaj9 A7(♯9♯5) Dm11
117
Dm11 C/E A7(♯9♯5) D7(♭9♭5) Gm9 C11
121
126
Gm9 C11 Gm9
125

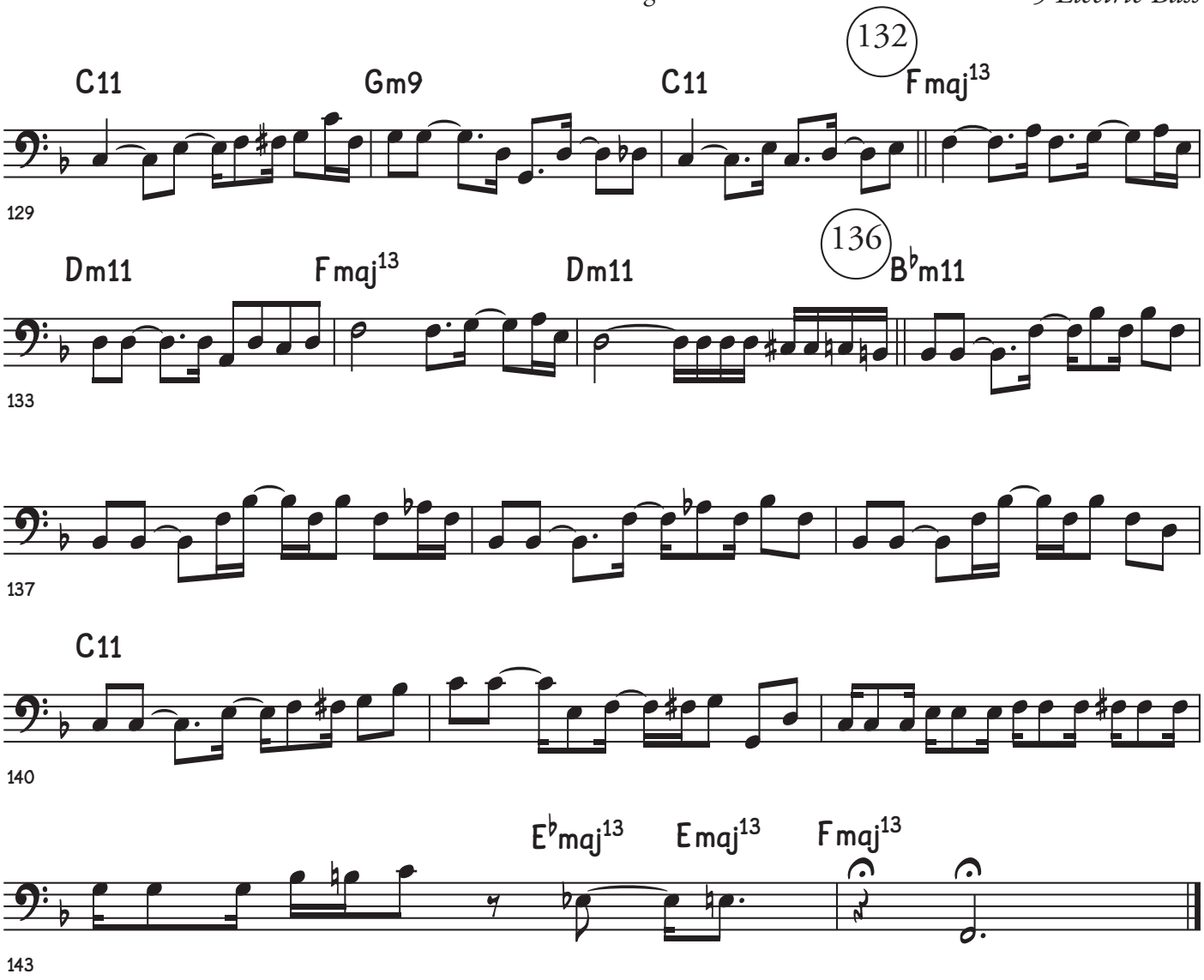
132
C11
Gm9
C11
Fmaj13
129
136
Dm11
Fmaj13
Dm11
B♭m11
133
137
C11
140
E♭maj13
Emaj13
Fmaj13
143