Electric Guitar

What's Going On

M. Gaye
Arr: Wallin 2025

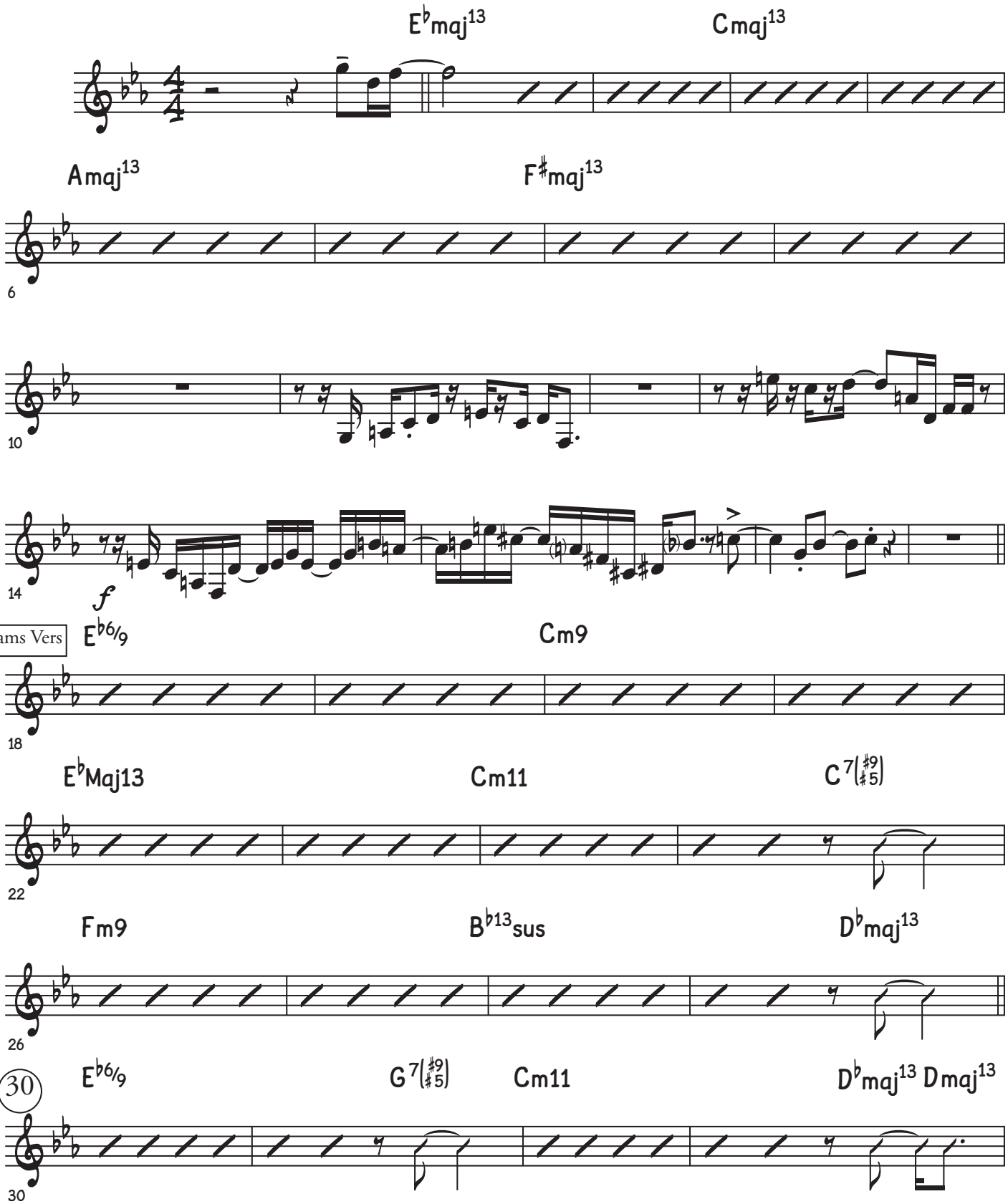

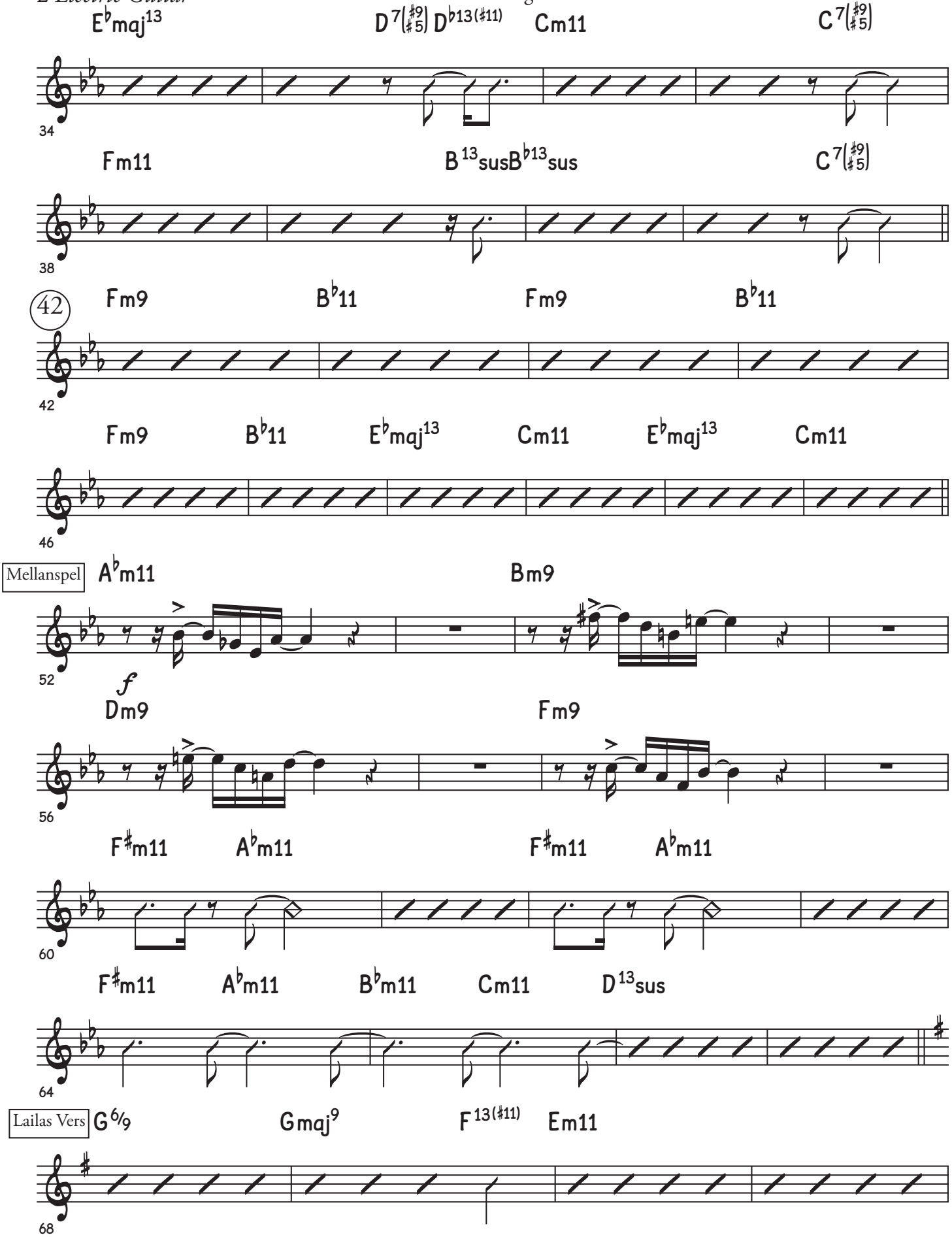
E♭maj13
D7(♯9 ♯5) D♭13(♯11)
Cm11
C7(♯9 ♯5)
34
Fm11
B13susB♭13sus
C7(♯9 ♯5)
38
Fm9
B♭11
Fm9
B♭11
42
Fm9
B♭11
E♭maj13
Cm11
E♭maj13
Cm11
46
Mellanspel
A♭m11
Bm9
52
f
Dm9
Fm9
56
F♯m11
A♭m11
F♯m11
A♭m11
60
F♯m11
A♭m11
B♭m11
Cm11
D13sus
64
Lailas Vers
G6/9
Gmaj9
F13(♯11)
Em11
68

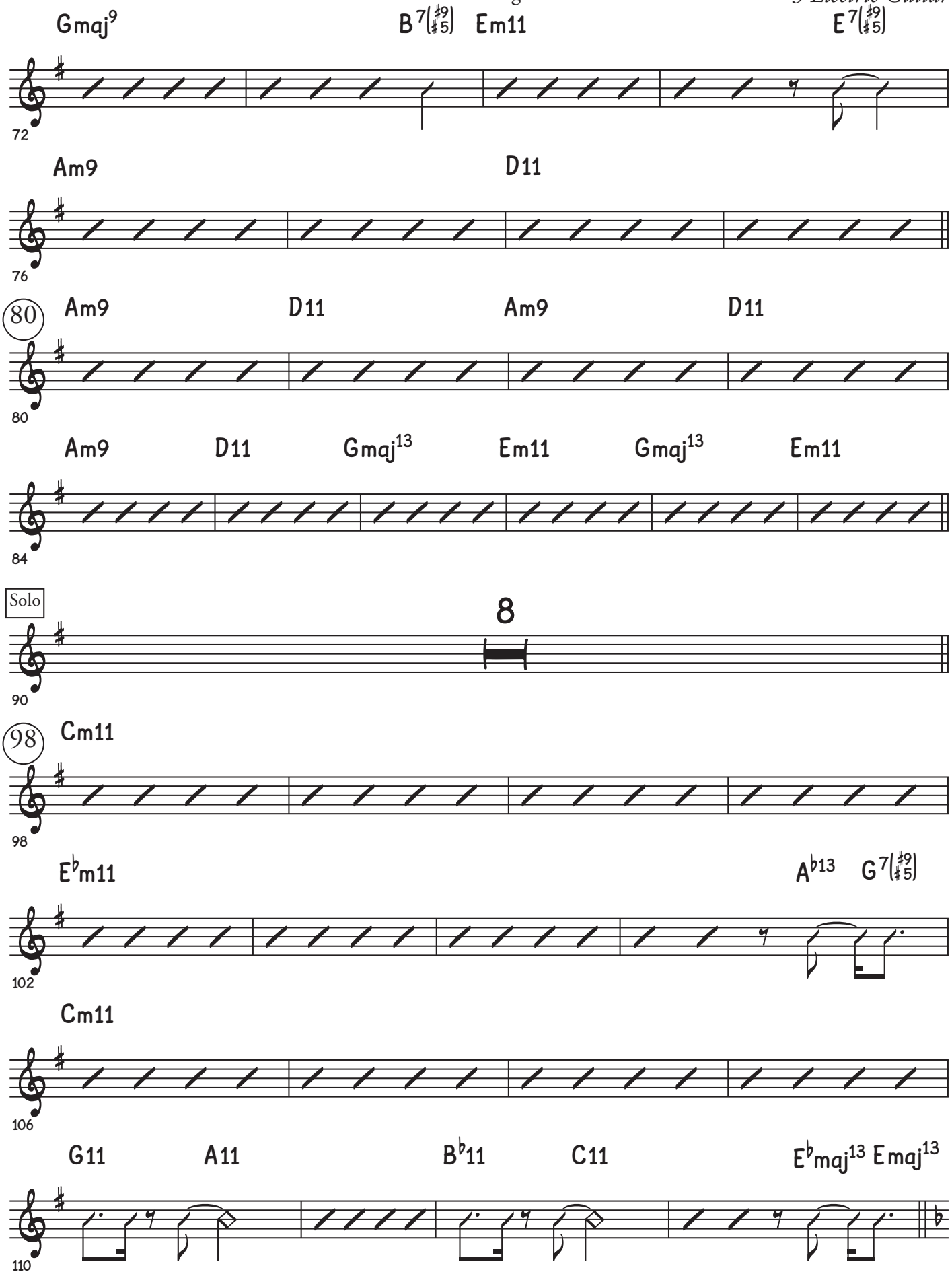
Gmaj9
B7(♯9♯5)
Em11
E7(♯9♯5)
72
Am9
D11
76
80
Am9
D11
Am9
D11
80
Am9
D11
Gmaj13
Em11
Gmaj13
Em11
84
Solo
8
90
98
Cm11
98
E♭m11
A♭13
G7(♯9♯5)
102
Cm11
106
G11
A11
B♭11
C11
E♭maj13
Emaj13
110

What's Going On

Duett Vers

