Bas, Gitarr & Rhodes

You've Got A Friend

Carol King

Arr: Christoffer Wallin 2009

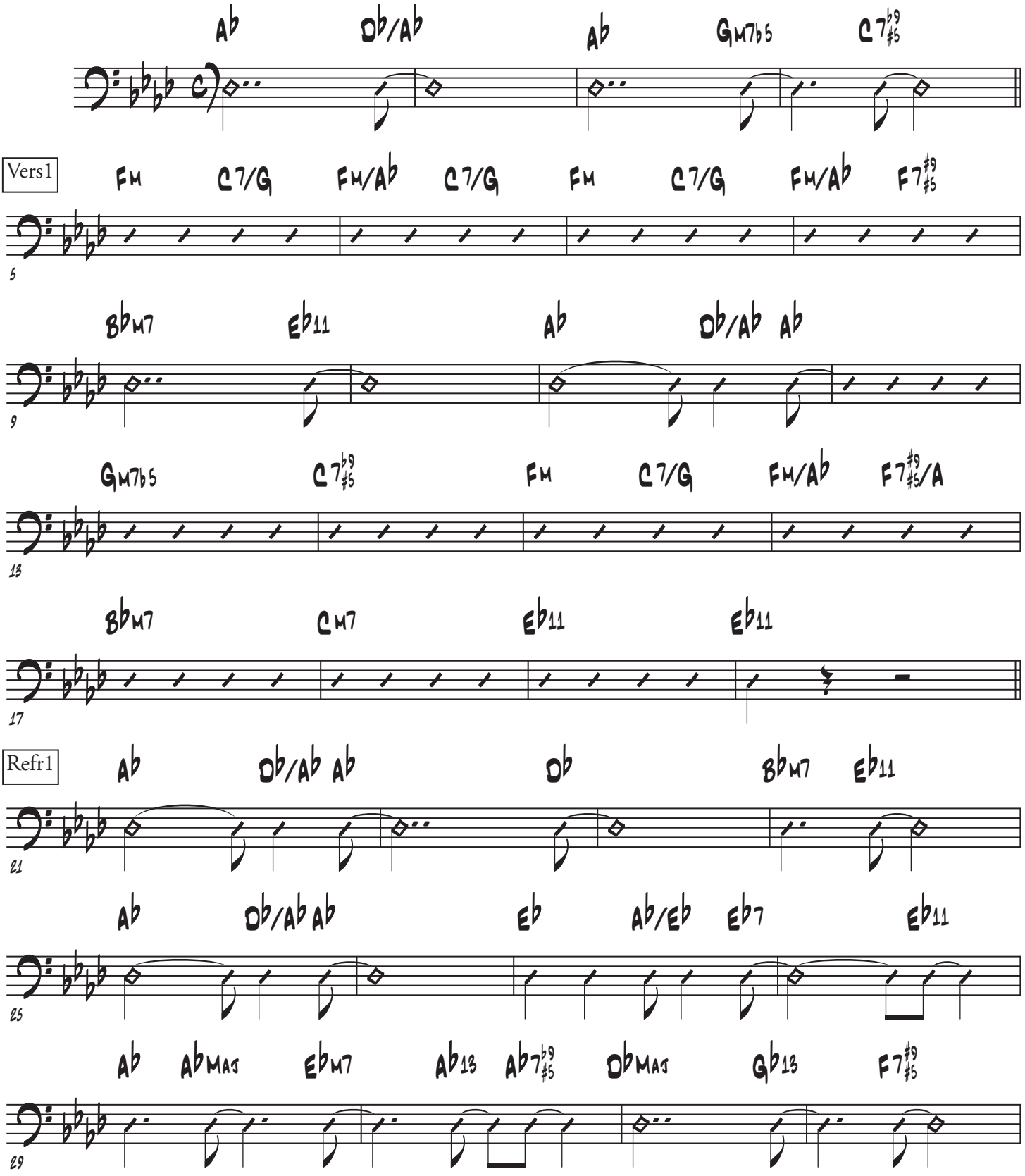

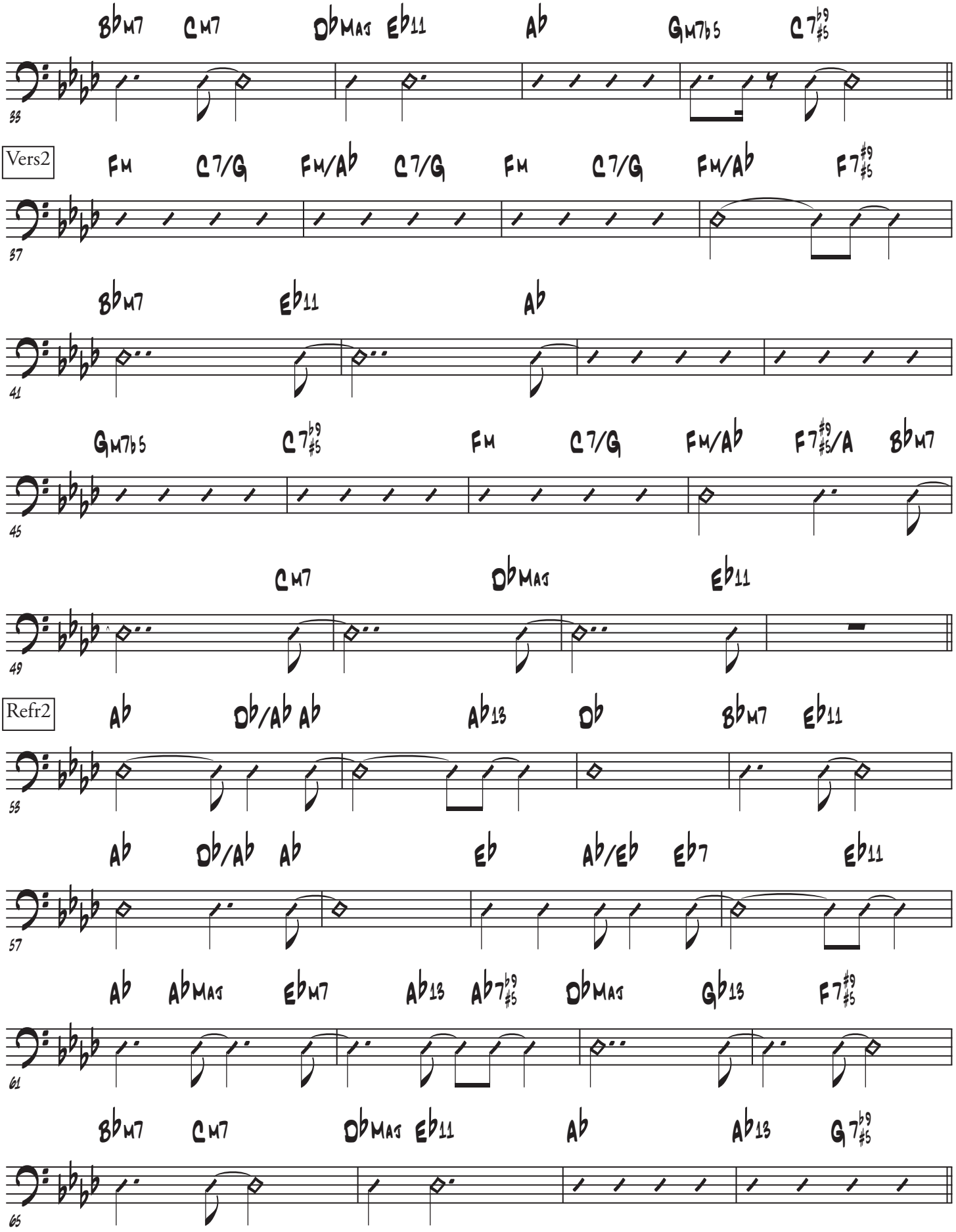
B♭M7 CM7 D♭MAJ E♭11 A♭ GM7♭5 C7♭9♯5
33
Vers2
FM C7/G FM/A♭ C7/G FM C7/G FM/A♭ F7♯9♯5
37
B♭M7 E♭11 A♭
41
GM7♭5 C7♭9♯5 FM C7/G FM/A♭ F7♯9♯5/A B♭M7
45
CM7 D♭MAJ E♭11
49
Refr2
A♭ D♭/A♭ A♭ A♭13 D♭ B♭M7 E♭11
53
A♭ D♭/A♭ A♭ E♭ A♭/E♭ E♭7 E♭11
57
A♭ A♭MAJ E♭M7 A♭13 A♭7♭9♯5 D♭MAJ G♭13 F7♯9♯5
61
B♭M7 CM7 D♭MAJ E♭11 A♭ A♭13 G7♭9♯5
65

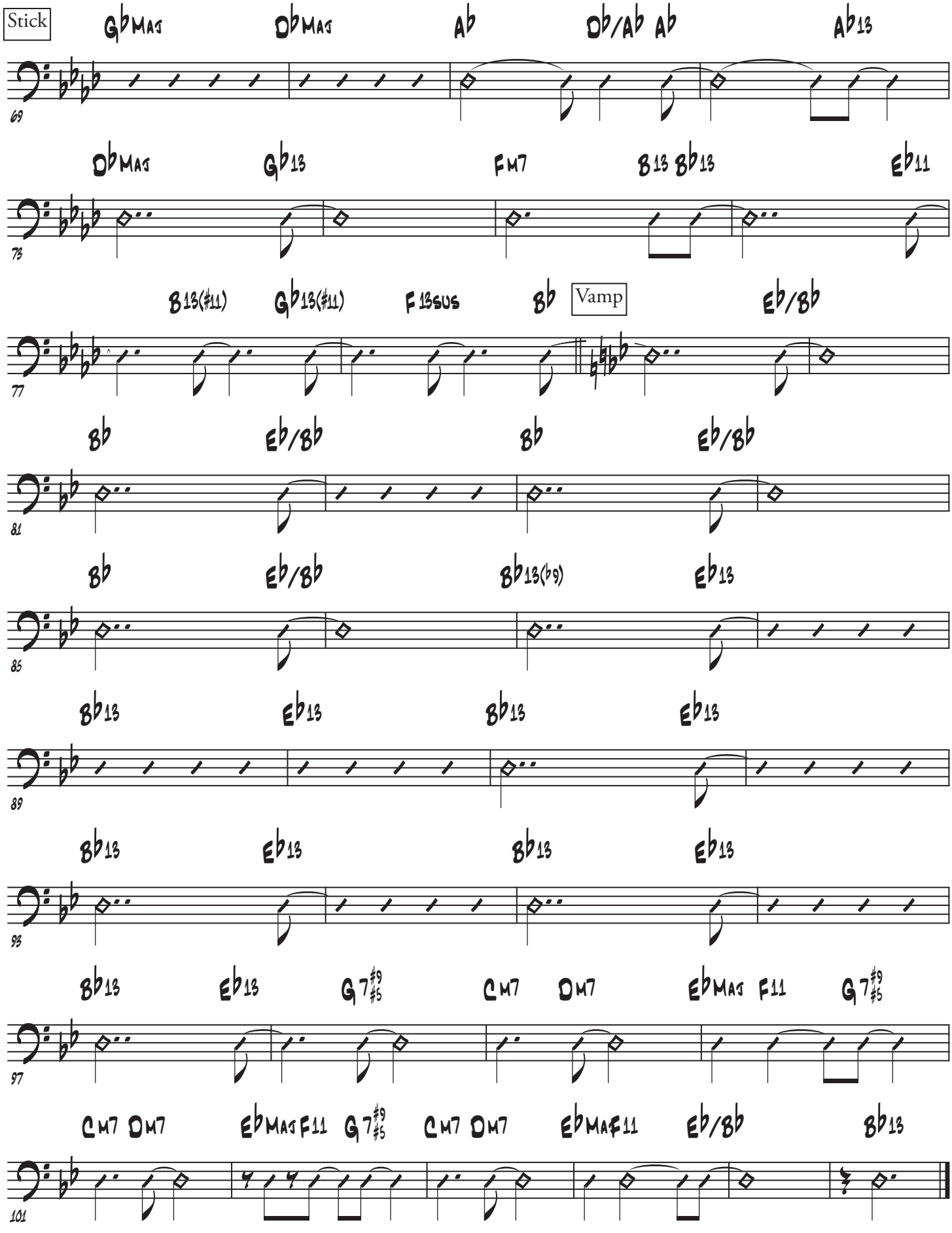
Stick
Gb Mag Db Mag Ab Db/Ab Ab Ab13
69
Db Mag Gb13 Fm7 B13 Bb13 Eb11
73
B13(#11) Gb13(#11) F13sus Bb Vamp Eb/Bb
77
Bb Eb/Bb Bb Eb/Bb
81
Bb Eb/Bb Bb13(b9) Eb13
85
Bb13 Eb13 Bb13 Eb13
89
Bb13 Eb13 Bb13 Eb13
93
Bb13 Eb13 G7#9#5 Cm7 Dm7 Eb Mag F11 G7#9#5
97
Cm7 Dm7 Eb Mag F11 G7#9#5 Cm7 Dm7 Eb Maj F11 Eb/Bb Bb13
101